

NOTE: SEE FM 1774 SCHEMATIC (BY OTHERS) FOR CONFIGURATION OF THE INTERSECTION OF FM 1488 AT 1774.


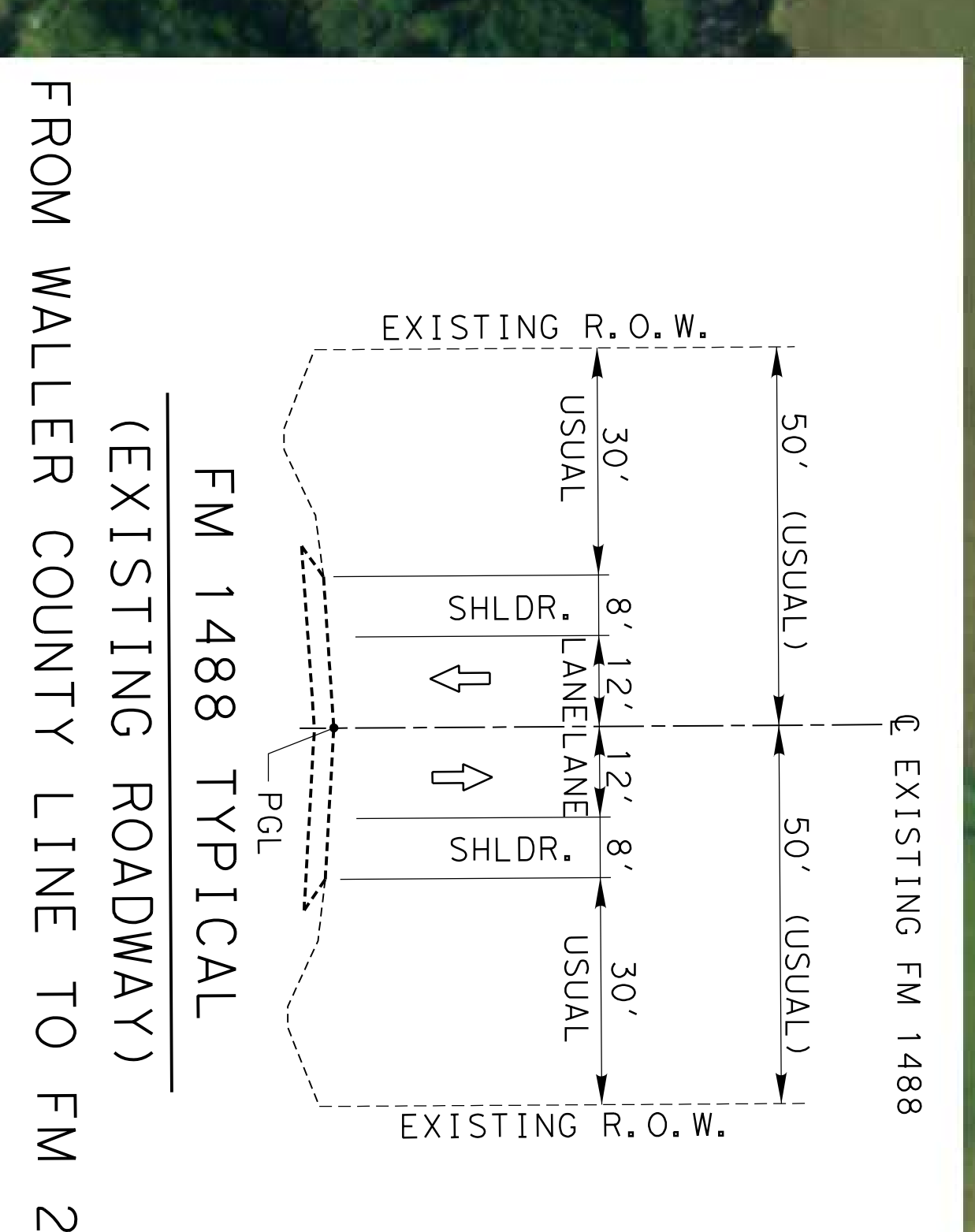
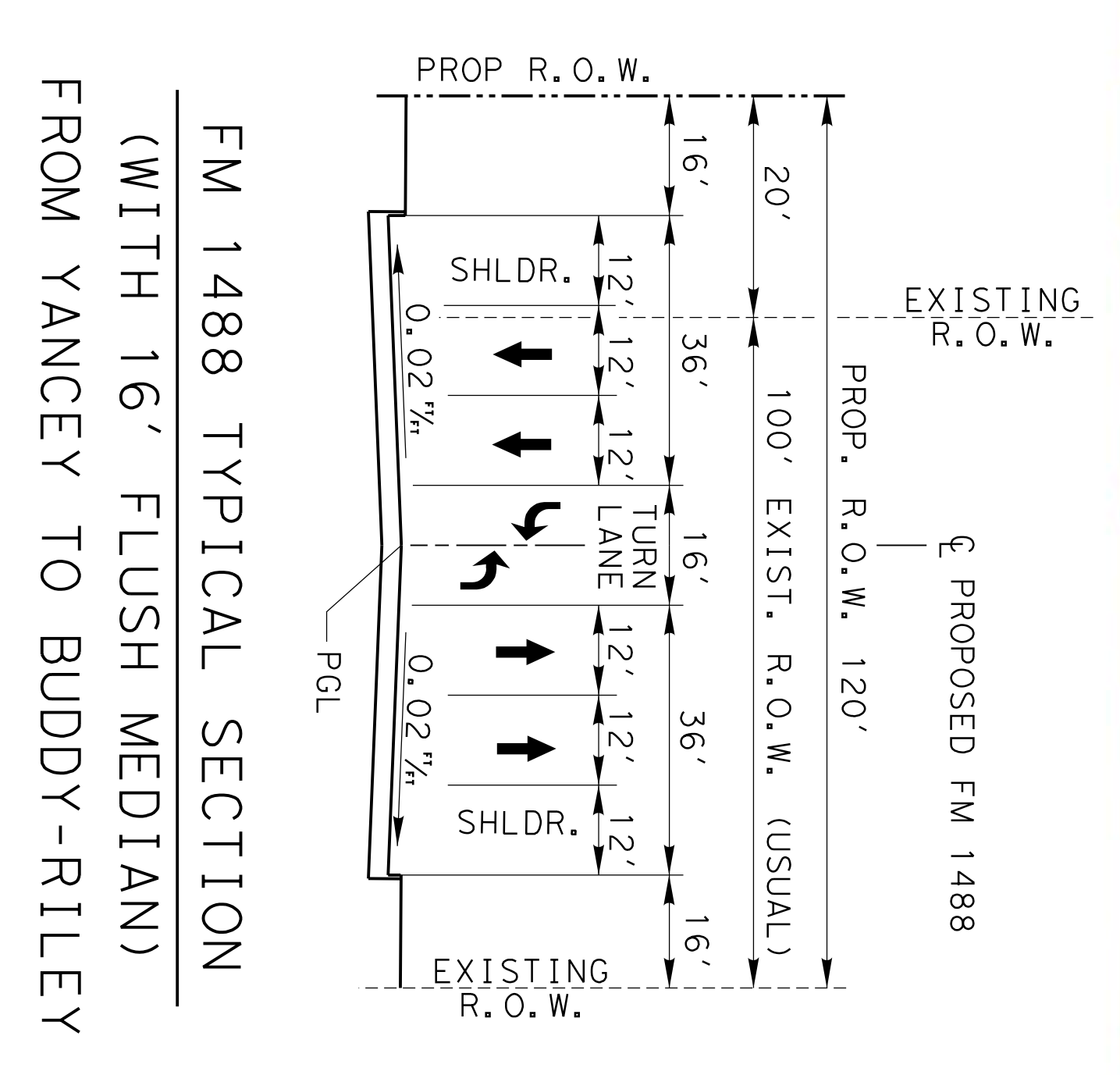

**Texas Department of Transportation**  
© 2007 14007

**FM 1488**

EXISTING PROFILE  
PROPOSED PROFILE  
SHOULDER OR CURB  
TRAVEL LANES  
PROPOSED ROW  
EXISTING ROW

SHEET 3 OF 10




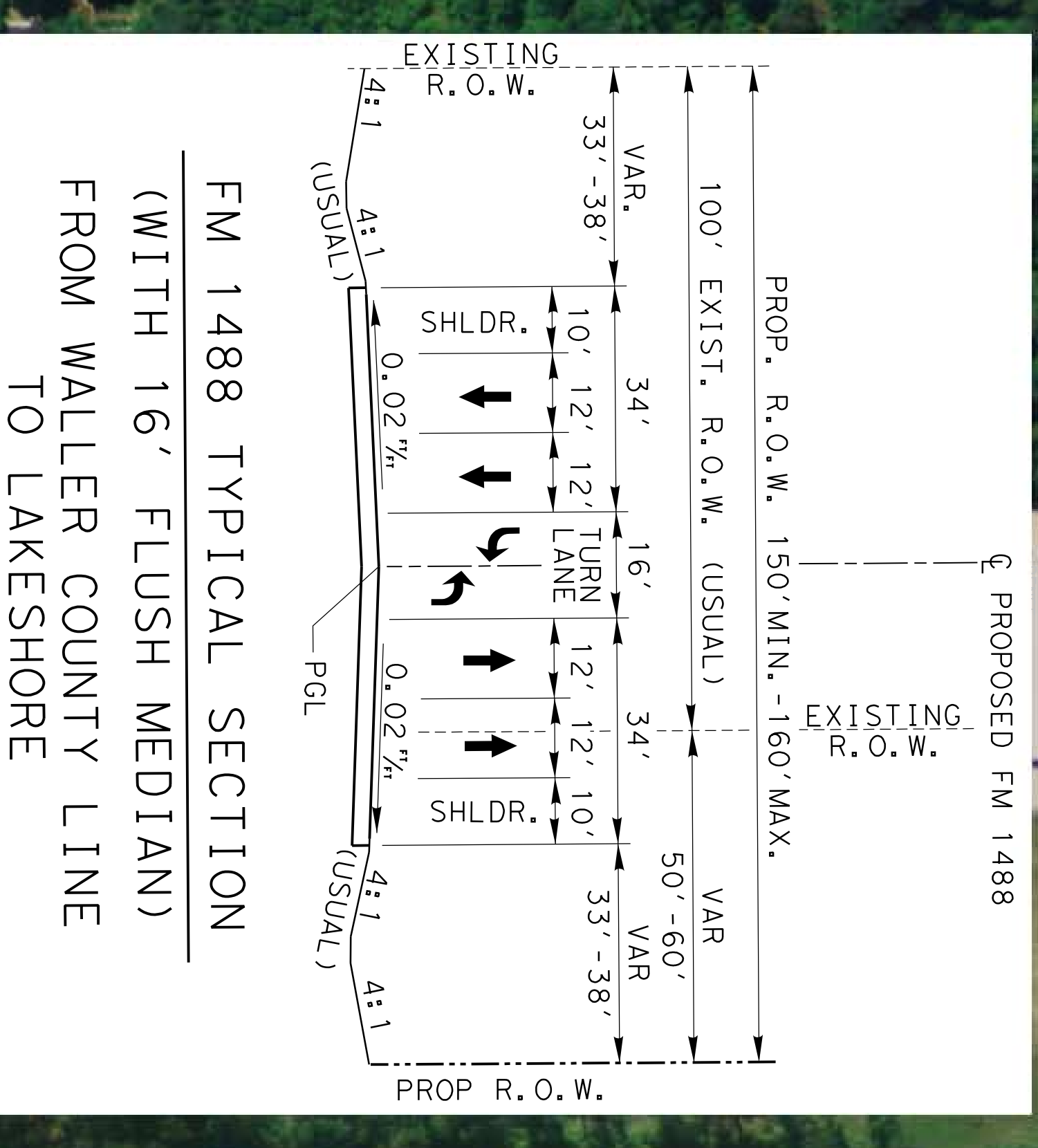
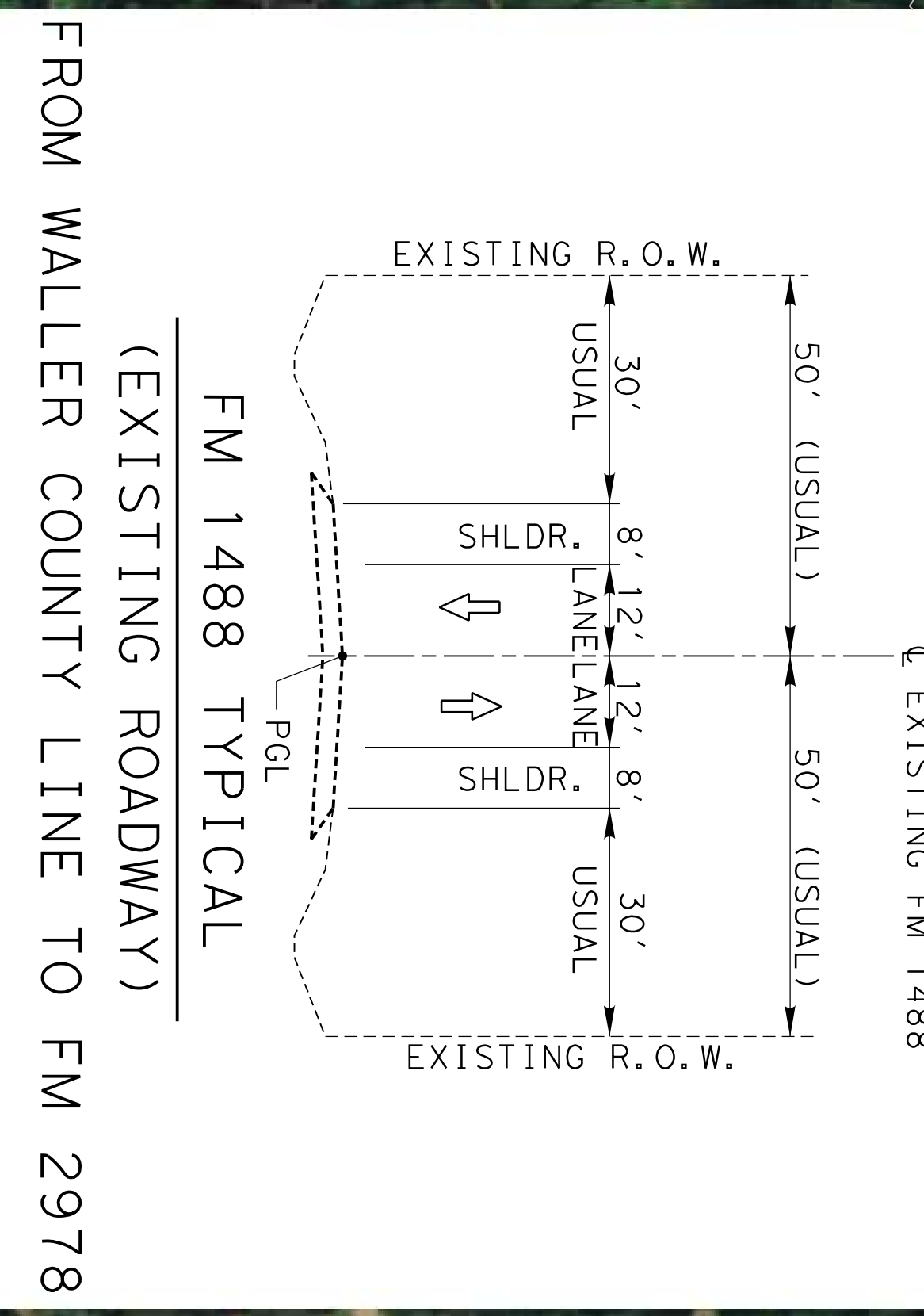


  
 Texas Department of Transportation  
 © 2007 TxDOT  
**FM 1488**  
 EXISTING PROFILE  
 PROPOSED PROFILE  
 SHOULDER OR CURB  
 TRAWEL LANES  
 PROPOSED ROW  
 EXISTING ROW  
 SHEET 1 OF 10




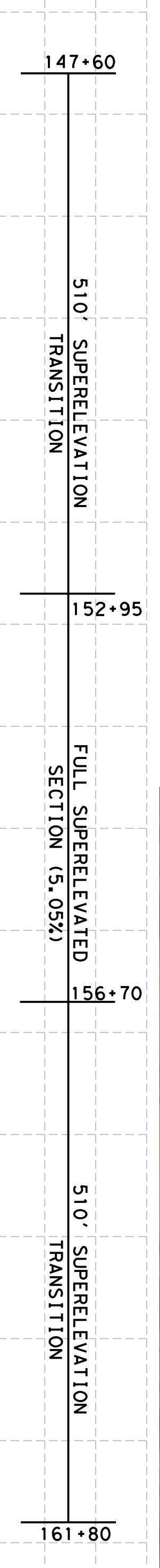
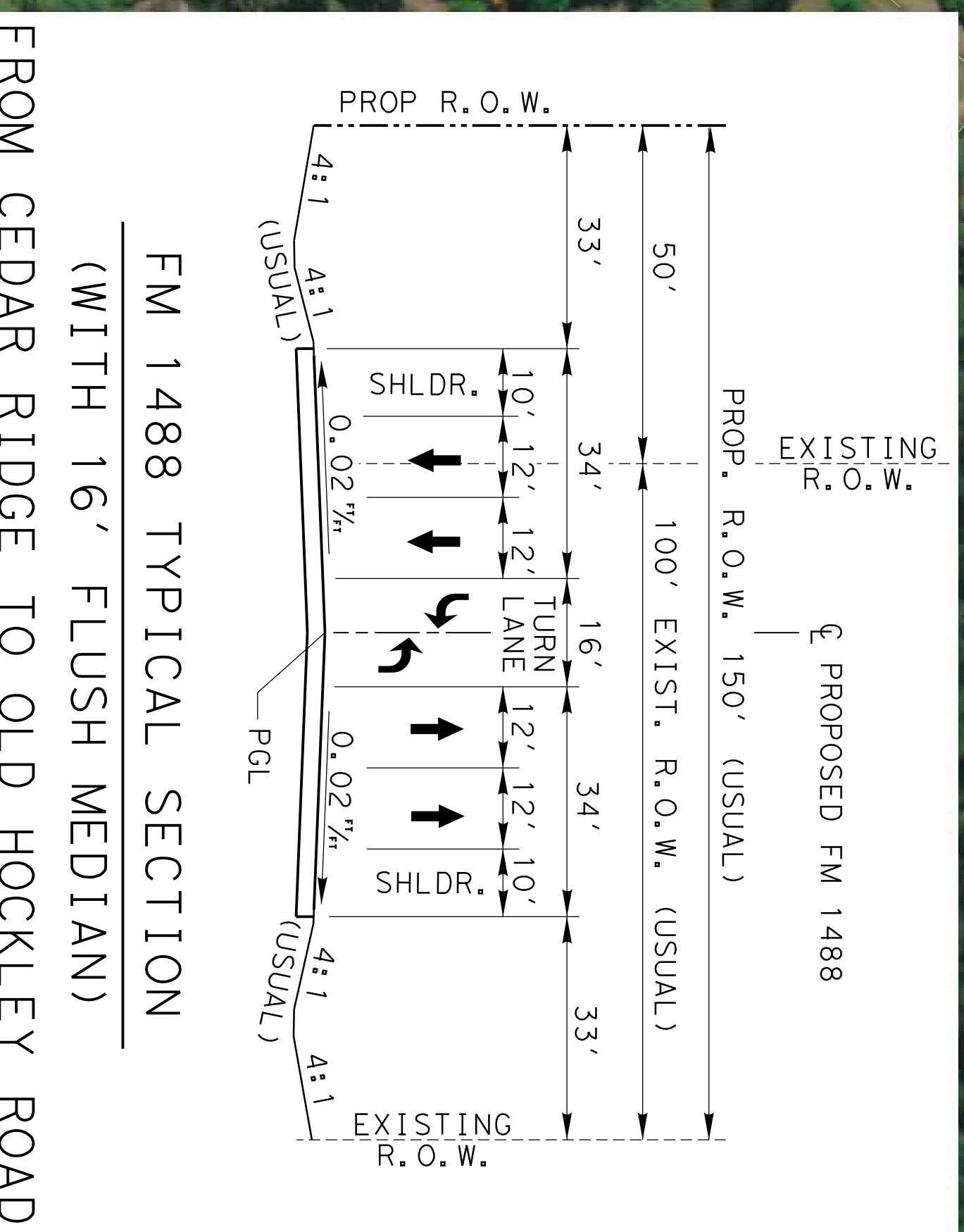
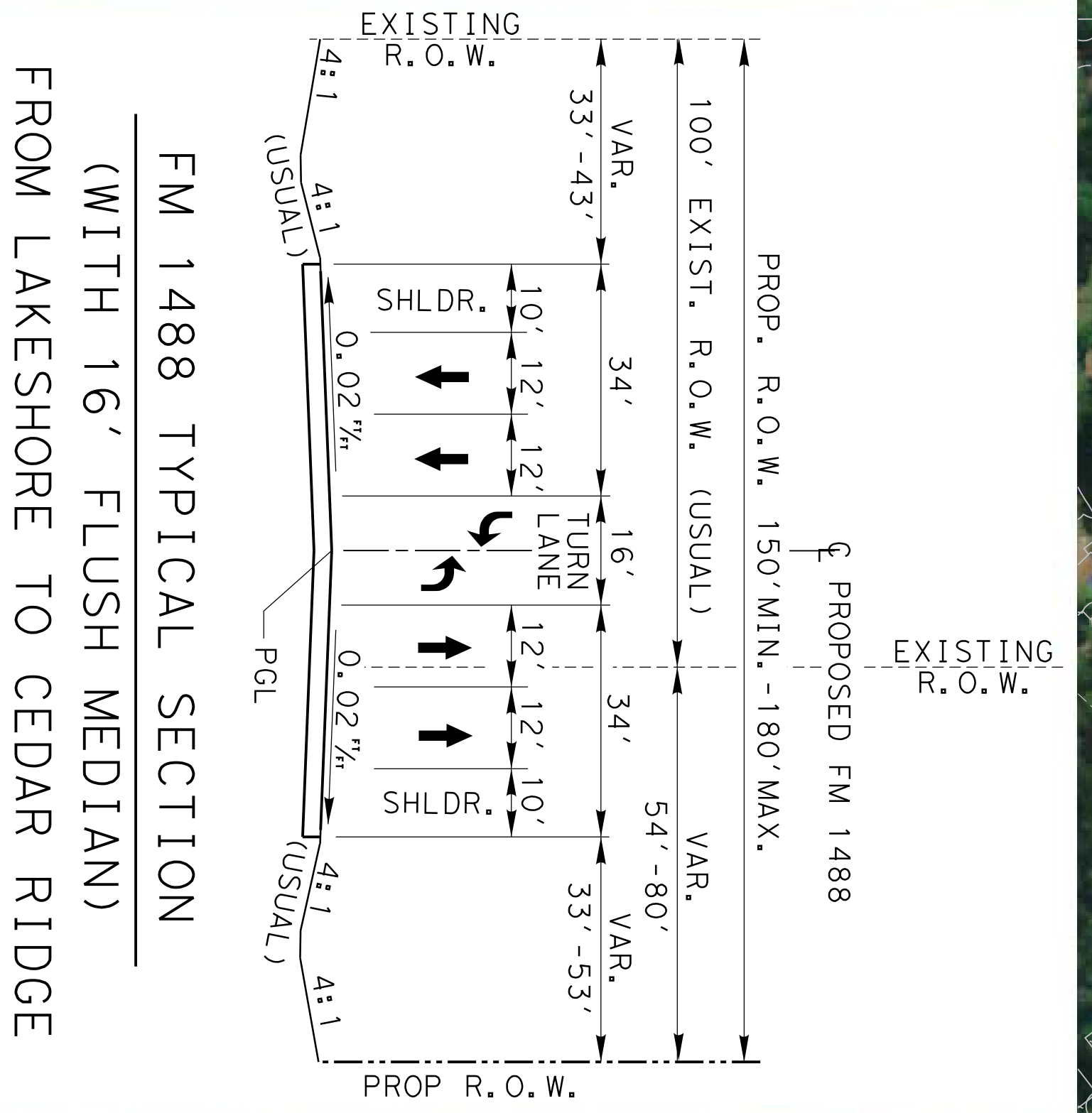


**FM 1488**  
 © 2007 TxDOT

- EXISTING PROFILE
- PROPOSED PROFILE
- SHOULDER OR CURB
- TRAVEL LANES
- PROPOSED ROW
- EXISTING ROW

SHEET 2 OF 10