

SH 105 Corridor

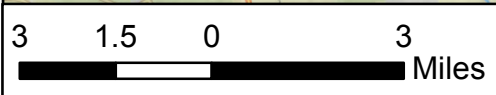
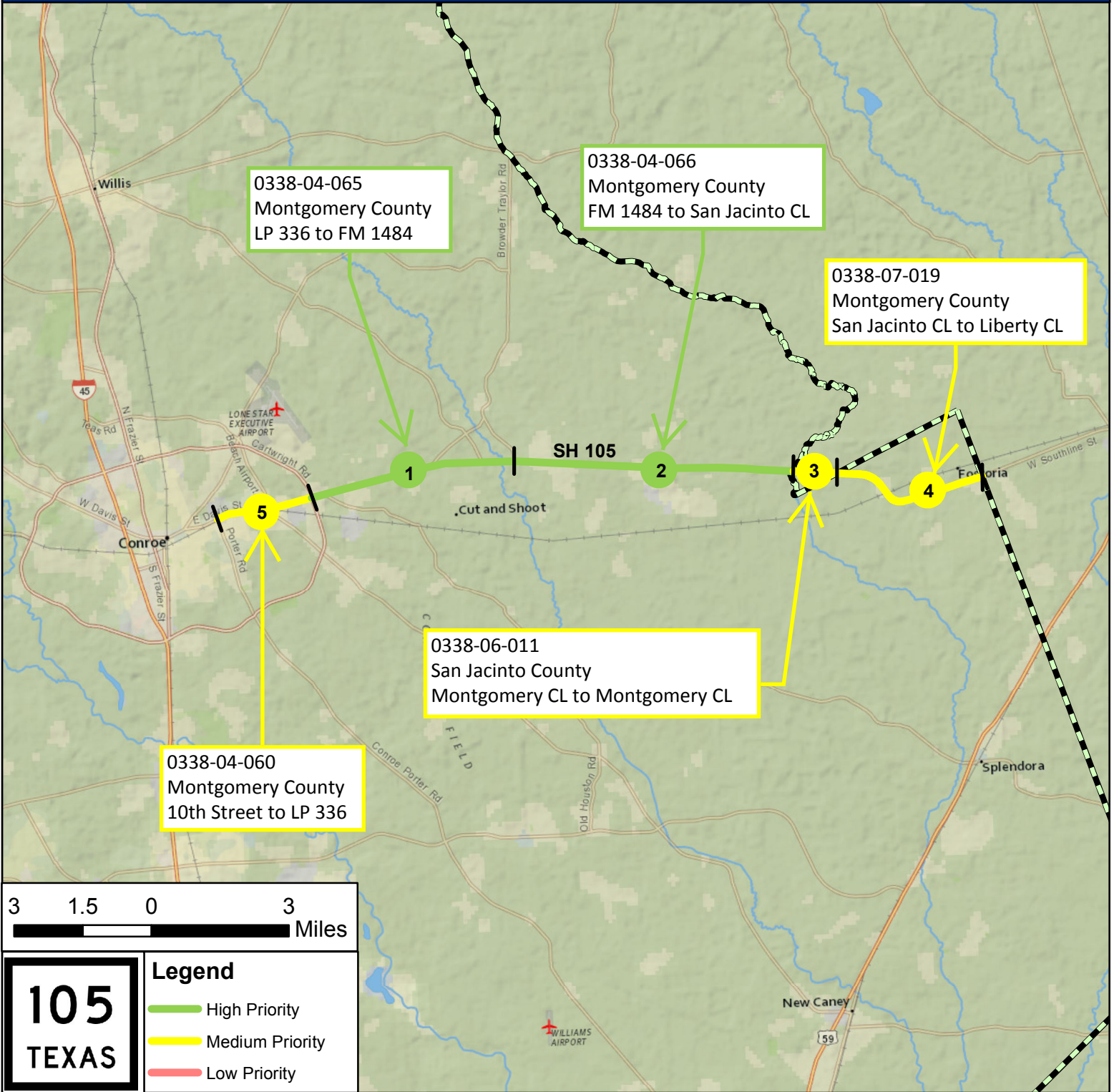

105 TEXAS

Legend

- High Priority
- Medium Priority
- Low Priority

| NO | CSJ | MPO ID | LIMITS FROM | LIMITS TO | DESCRIPTION | PROJECT LENGTH | ESTIMATE | ANTICIPATED LETTING |
|----|-------------|--------|----------------|----------------|--|----------------|---------------|---------------------|
| 1 | 0338-04-065 | 10125 | LP 336 | FM 1484 | Reconstruct pavement to 4-lane divided rural | 4.6 | \$ 50,600,000 | 2018 |
| 2 | 0338-04-066 | 10124 | FM 1484 | San Jacinto CL | Reconstruct pavement to 4-lane divided rural | 6.1 | \$ 52,200,000 | 2019 |
| 3 | 0338-06-011 | 7705 | Montgomery CL | Montgomery CL | Reconstruct pavement to 4-lane divided rural | 0.9 | \$ 10,000,000 | 2020 |
| 4 | 0338-07-019 | 7706 | San Jacinto CL | Liberty CL | Reconstruct pavement to 4-lane divided rural | 3.5 | \$ 29,600,000 | 2020 |
| 5 | 0338-04-060 | 504 | 10th Street | LP 336 | Widen to 4-lane divided rural | 2.6 | \$ 21,400,000 | 2020 |