

RESOLUTION NO. 14-20

A RESOLUTION OF THE CITY COUNCIL OF THE CITY OF WEBSTER, TEXAS, SUPPORTING THE PROPOSED HARRIS COUNTY BIKE LANE PLAN AND CONNECTIVITY.

WHEREAS, the opportunity to foster pedestrian and bicycling activity throughout Webster via the use of safe and ample crosswalks, sidewalks, and bikeways accords with the City's Comprehensive Plan and results in invaluable community development; and

WHEREAS, the Texas Department of Transportation has presented to the City of Webster the opportunity to support the Proposed Harris County Bike Lane Plan and Connectivity; and

WHEREAS, the Proposed Harris County Bike Lane Plan and Connectivity provides a vital link from South Houston to League City; and

WHEREAS, at meetings on September 9, and October 8, 2014, representatives from Texas Department of Transportation presented the Proposed Harris County Bike Lane Plan and Connectivity project to City of Webster staff; and

NOW THEREFORE, BE IT RESOLVED BY THE CITY COUNCIL OF THE CITY OF WEBSTER, TEXAS THAT:

Section 1. The City Council declares its support of the Texas Department of Transportation Proposed Harris County Bike Lane Plan and Connectivity, as illustrated on map Exhibit "A" attached hereto.

PASSED, APPROVED, AND ADOPTED on this 21st day of October 2014.

CITY OF WEBSTER, TEXAS

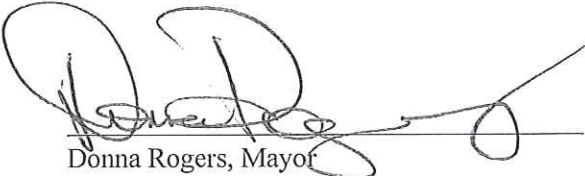

Donna Rogers, Mayor

ATTEST:

Pauline Small, City Secretary

PROPOSED HARRIS COUNTY BIKE LANE PLAN AND CONNECTIVITY

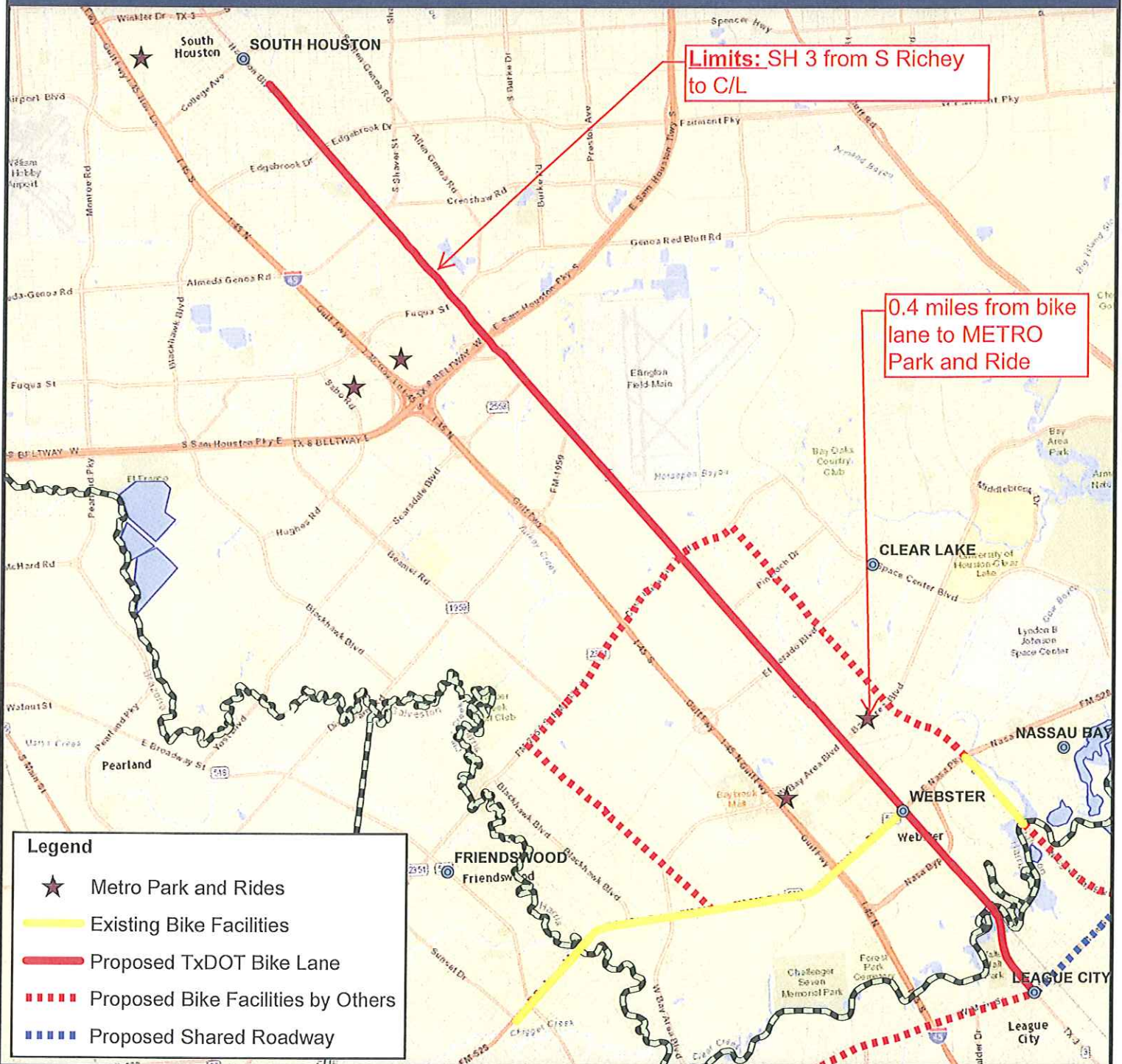
EXHIBIT "A"



Legend

- ★ Metro Park and Rides
- Existing Bike Facilities
- Proposed TxDOT Bike Lane
- - - Proposed Bike Facilities by Others
- - - Proposed Shared Roadway

Plot Date: 09-04-14

HOUSTON DISTRICT



Sources

Base Maps Compiled, Developed and Maintained by the Information System Division using data provided by the Transportation Planning and Programming Division

Map Projection and Datum:
Texas State Mapping System (TSMS), NAD27

