

## Ratcliffe, Stephen

---

**From:** Ratcliffe, Stephen  
**Sent:** Thursday, October 16, 2014 11:22 AM  
**To:** 'Anna.Sedillo@houstontx.gov'  
**Cc:** Armstrong, Roben; Harn, Samantha; Michael Ross (MRoss@westutx.gov); Chris Peifer (CPeifer@westutx.gov); 'Patrick Walters' (PWalters@westutx.gov)  
**Subject:** TIP Follow Up - West University Place - Buffalo Speedway  
**Attachments:** Buffalo Speedway Project.pdf

Good morning, Anna,

You have had some recent correspondence with Samantha in our office regarding a potential project for the City of West University Place that may be eligible for TIP funding. I am the engineer working with the City of West university Place on this project and it is my understanding that if the any part of the project touches or abuts City of Houston (COH) ROW then we would need a letter of support from the City.

Since, through Samantha, we have been in contact with you, I wanted to let you know that the limits of our proposed project is entirely within the City Limits of West university Place and does not encroach or abut the COH ROW. Although the COH recently completed sections of the same roadway to the north and south of West University Place and this project will adjoin the COH projects, the extent of the COH projects encroached well within the City Limits of West University Place. I have attached an exhibit which shows graphically the extents to our project demonstrating that we will not be working within COH ROW. Consequently we believe that there will not be a need for the COH to provide a letter of support for this project.

I thank you for your assistance and cooperation in this. If you have any questions or require any additional information, please do not hesitate to call or email me.

Best Regards,

Steve

[Stephen Ratcliffe, P.E.](#)  
*Associate | Senior Project Director*

HDR  
4635 SW Freeway, Suite 1000  
Houston, Texas 77027  
D 713.425.0155 M 713.256.4968  
[stephen.ratcliffe@hdrinc.com](mailto:stephen.ratcliffe@hdrinc.com)

[hdrinc.com/follow-us](http://hdrinc.com/follow-us)

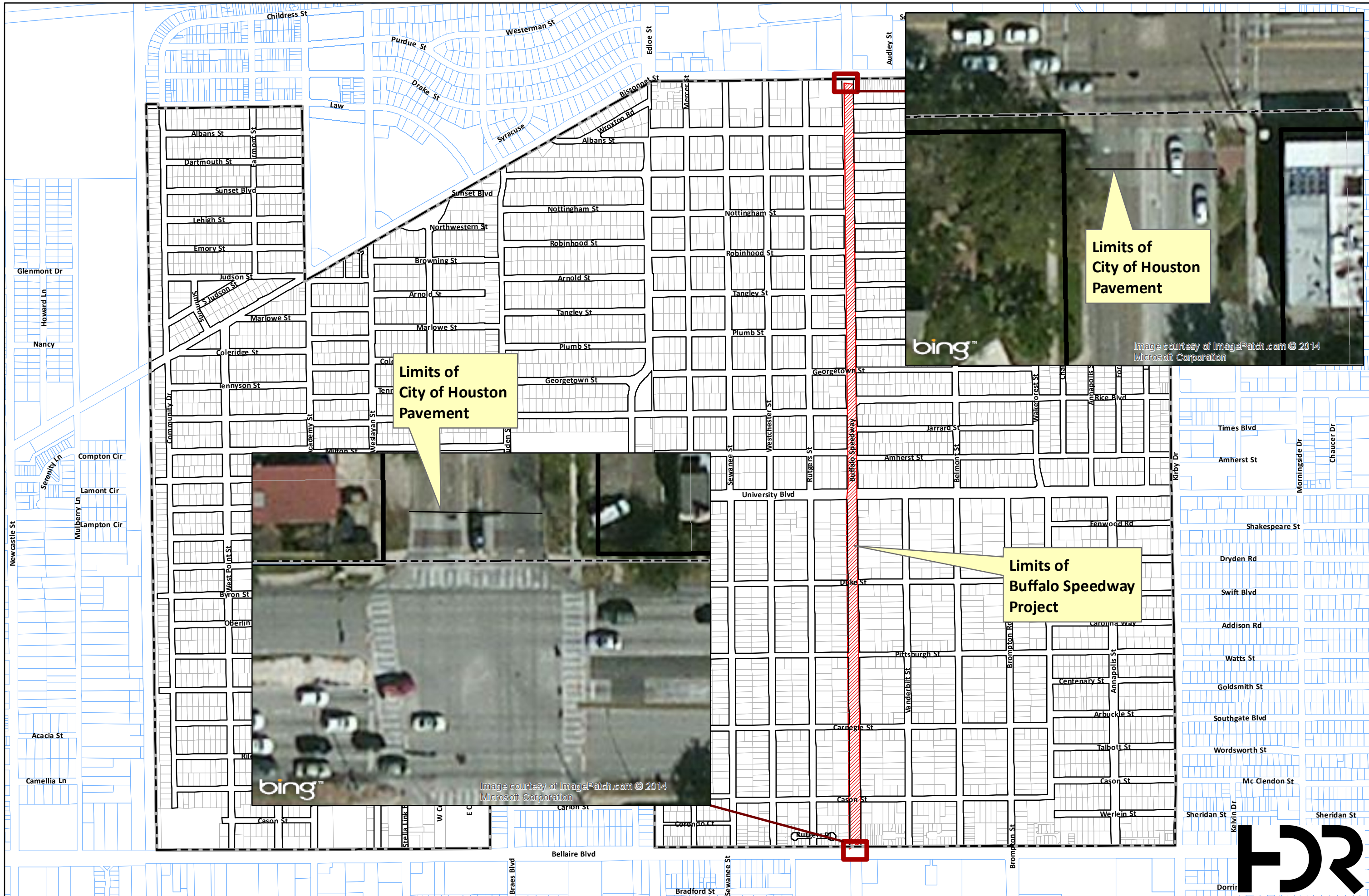

Limits of City of Houston Pavement

Limits of City of Houston Pavement

Limits of Buffalo Speedway Project



## Ratcliffe, Stephen

---

**From:** Sedillo, Anna - PD <Anna.Sedillo@houston.tx.gov>  
**Sent:** Thursday, October 16, 2014 11:52 AM  
**To:** Ratcliffe, Stephen  
**Cc:** Armstrong, Roben; Harn, Samantha; Michael Ross (MRoss@westutx.gov); Chris Peifer (CPeifer@westutx.gov); 'Patrick Walters' (PWalters@westutx.gov)  
**Subject:** RE: TIP Follow Up - West University Place - Buffalo Speedway

Hi Stephen,

Thank you for providing the information below. We agree that the project is not within the City of Houston's corporate limits and will not require a Letter of Support.

### Anna Sedillo

City of Houston  
Planning & Development Department  
PO Box 1562 Houston, TX 77251  
(713) 837-7778  
[anna.sedillo@houston.tx.gov](mailto:anna.sedillo@houston.tx.gov)

---

**From:** Ratcliffe, Stephen [<mailto:Stephen.Ratcliffe@hdrinc.com>]  
**Sent:** Thursday, October 16, 2014 11:23 AM  
**To:** Sedillo, Anna - PD  
**Cc:** Armstrong, Roben; Harn, Samantha; Michael Ross ([MRoss@westutx.gov](mailto:MRoss@westutx.gov)); Chris Peifer ([CPeifer@westutx.gov](mailto:CPeifer@westutx.gov)); 'Patrick Walters' ([PWalters@westutx.gov](mailto:PWalters@westutx.gov))  
**Subject:** TIP Follow Up - West University Place - Buffalo Speedway

Good morning, Anna,

You have had some recent correspondence with Samantha in our office regarding a potential project for the City of West University Place that may be eligible for TIP funding. I am the engineer working with the City of West University Place on this project and it is my understanding that if any part of the project touches or abuts City of Houston (COH) ROW then we would need a letter of support from the City.

Since, through Samantha, we have been in contact with you, I wanted to let you know that the limits of our proposed project is entirely within the City Limits of West University Place and does not encroach or abut the COH ROW. Although the COH recently completed sections of the same roadway to the north and south of West University Place and this project will adjoin the COH projects, the extent of the COH projects encroached well within the City Limits of West University Place. I have attached an exhibit which shows graphically the extents to our project demonstrating that we will not be working within COH ROW. Consequently we believe that there will not be a need for the COH to provide a letter of support for this project.

I thank you for your assistance and cooperation in this. If you have any questions or require any additional information, please do not hesitate to call or email me.

Best Regards,

Steve

Stephen Ratcliffe, P.E.  
Associate | Senior Project Director

HDR

4635 SW Freeway, Suite 1000  
Houston, Texas 77027  
D 713.425.0155 M 713.256.4968  
[stephen.ratcliffe@hdrinc.com](mailto:stephen.ratcliffe@hdrinc.com)

[hdrinc.com/follow-us](http://hdrinc.com/follow-us)