

SL 494 Corridor

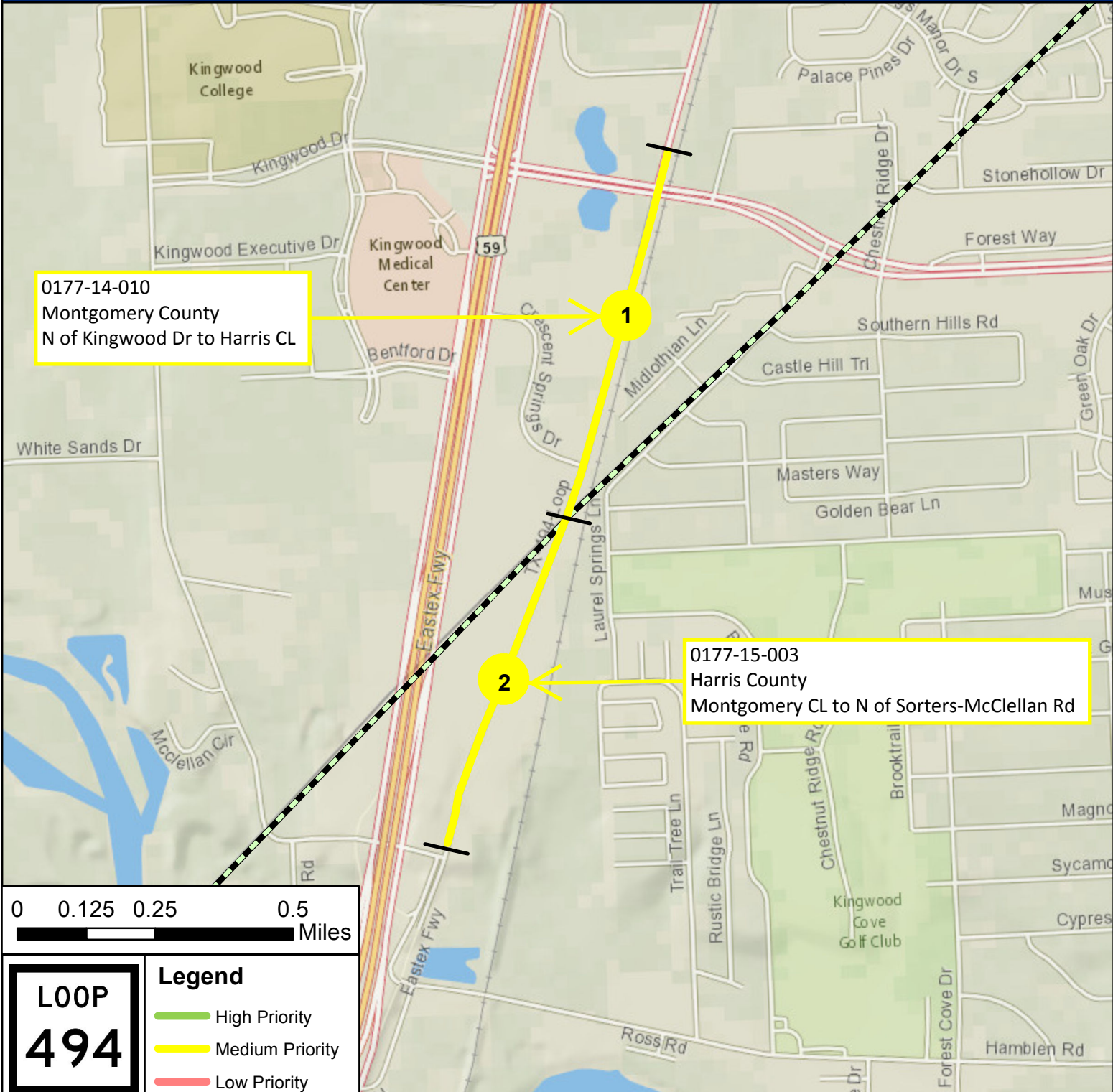

0177-14-010
Montgomery County
N of Kingwood Dr to Harris CL

0177-15-003
Harris County
Montgomery CL to N of Sorters-McClellan Rd

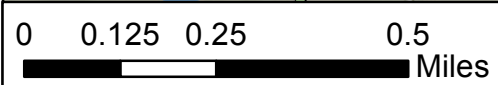

**LOOP
494**

Legend
— High Priority
— Medium Priority
— Low Priority

| NO | CSJ | MPO ID | LIMITS FROM | LIMITS TO | DESCRIPTION | PROJECT LENGTH | ESTIMATE | ANTICIPATED LETTING |
|----|-------------|--------|-------------------|---------------------------|--|----------------|---------------|---------------------|
| 1 | 0177-14-010 | 188 | N of Kingwood Dr. | Harris CL | Reconstruct and widen to 4-lane divided urban section (flush median) | 1.0 | \$ 11,707,400 | 2019 |
| 2 | 0177-15-003 | 114 | Montgomery CL | N of Sorters-McClellan Rd | Reconstruct and widen to 4-lane divided urban section (flush median) | 0.6 | \$ 4,626,500 | 2019 |