

FM 1774 Widening

from Waller C/L to 0.109 miles N of FM 1488

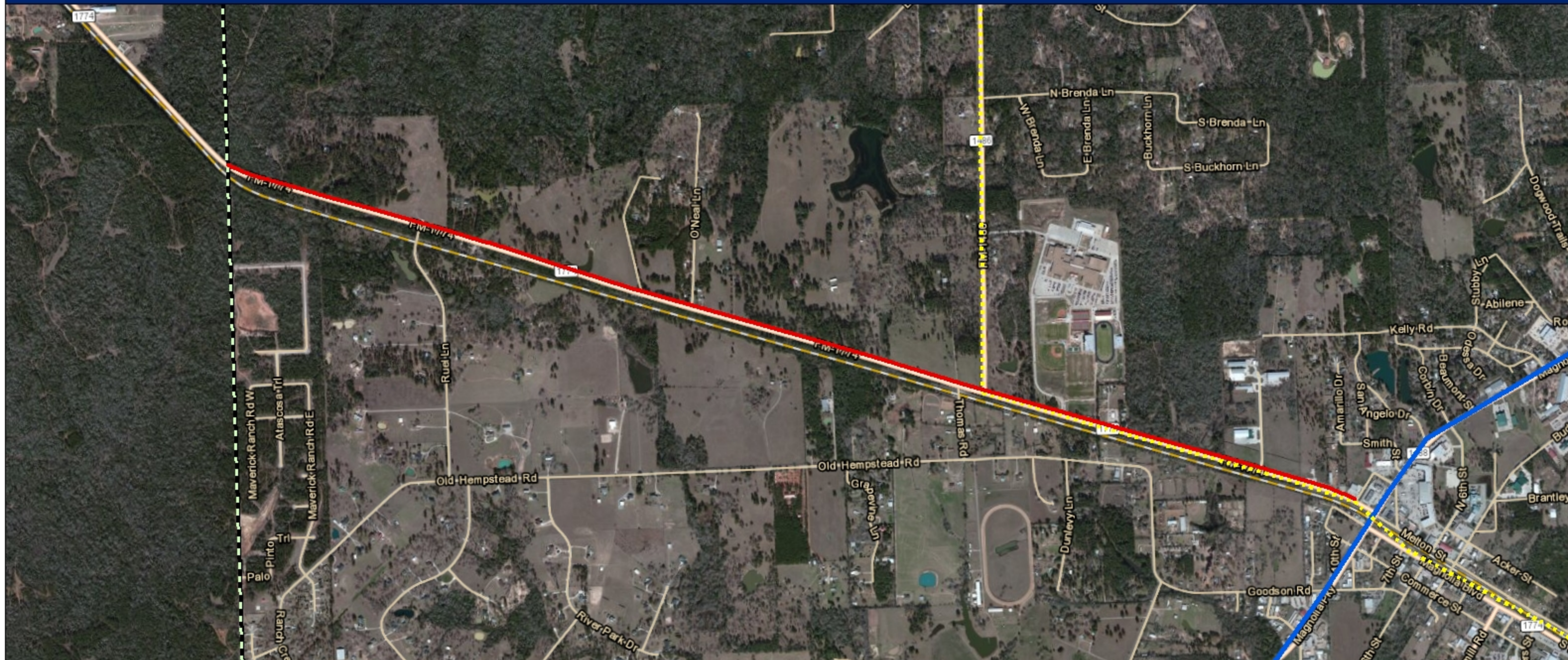

Description: Widen to 4-lane divided rural with RR grade separation

Legend : (Source: H-GAC)

- Proposed TxDOT TIP Project
- Existing Bike Lane
- Existing Shared Use Path/Trail
- Existing Signed Shared Roadway
- Existing Signed Shoulder Bike Route
- - - - - Proposed Bike Lane
- - - - - Proposed Shared Use Path/Trail
- - - - - Proposed Signed Shared Roadway
- - - - - Proposed Signed Shoulder Bike Route