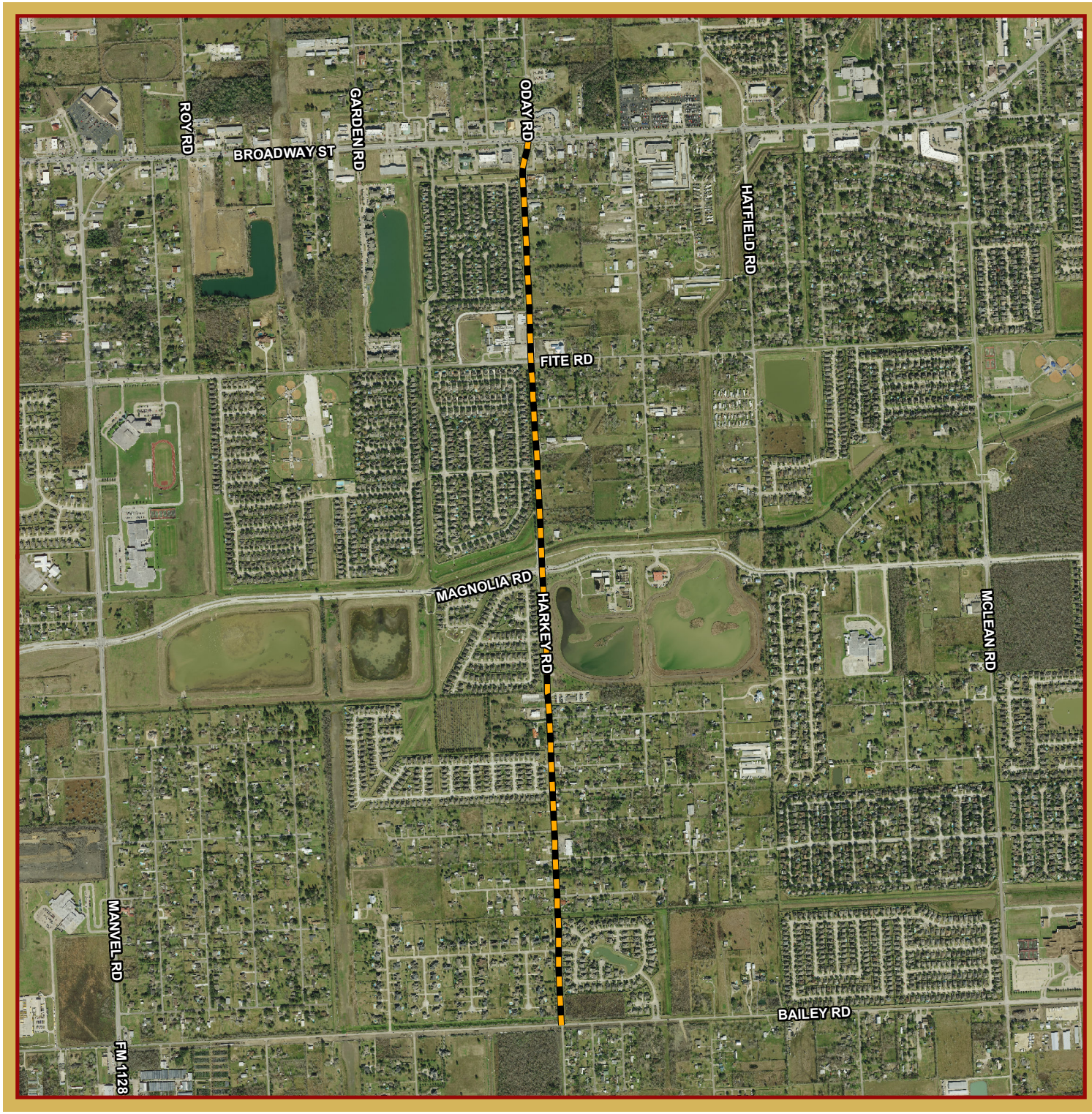

HARKEY RD

TIP Project Limits

The project consists of a study to determine the cost to widen the existing 2 lane roadway to a 4 lane blvd section to achieve the city's desired ultimate width. The study will be used to apply for TIP funding

This product is for informational purposes and may not have been prepared for or be suitable for legal, engineering, or surveying purposes. It does not represent an on-the-ground survey and represents only the approximate relative location of property boundaries.

1 inch = 1,667 feet

FEBRUARY 2018
GIS DEPARTMENT

N

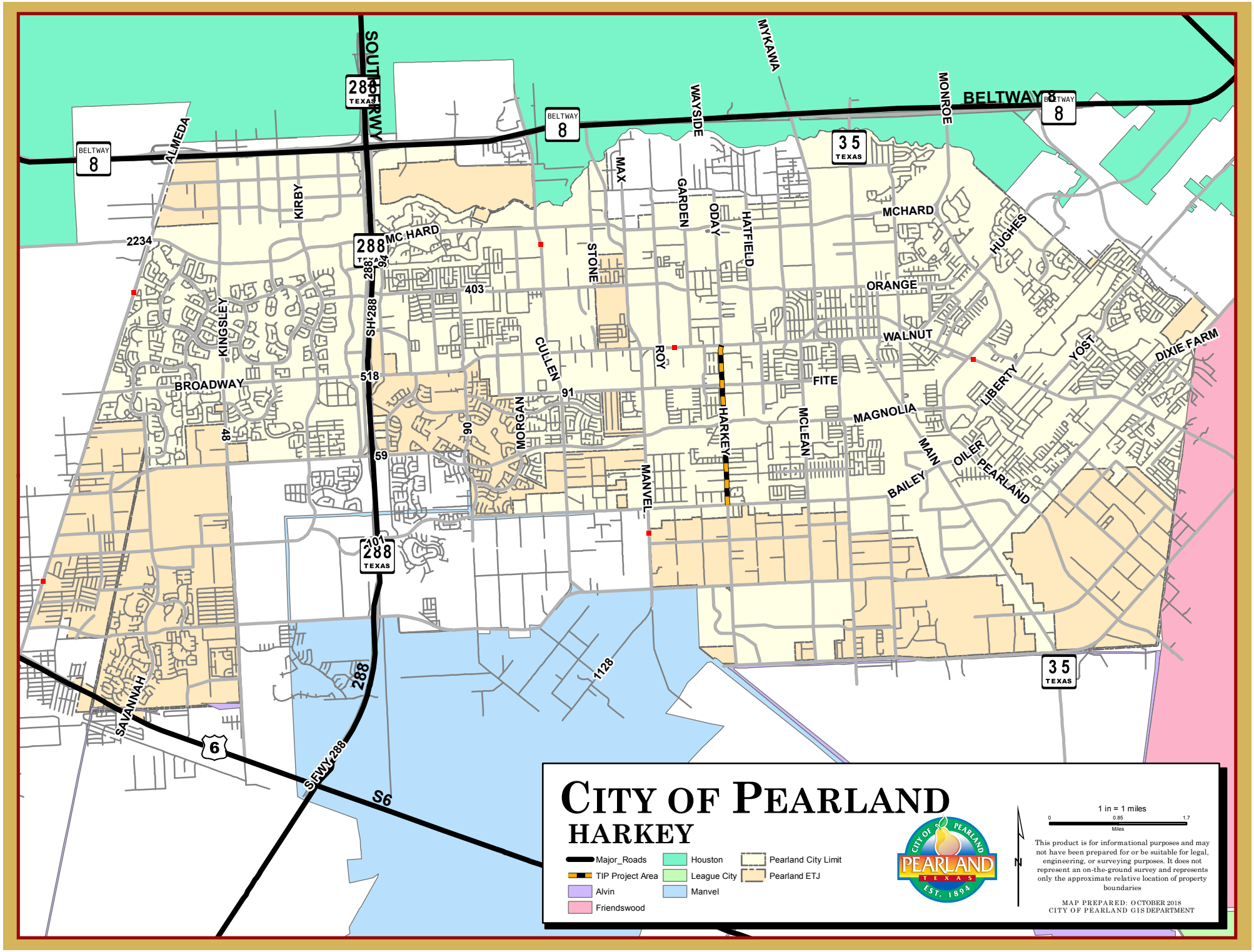
CITY OF PEARLAND
HARKEY
Major_Roads
TIP Project Area
Alvin
Friendswood
Houston
League City
Manvel
Pearland City Limit
Pearland ETJ
1 in = 1 miles
0
0.85
1.7
Miles
N
This product is for informational purposes and may not have been prepared for or be suitable for legal, engineering, or surveying purposes. It does not represent an on-the-ground survey and represents only the approximate relative location of property boundaries
MAP PREPARED: OCTOBER 2018
CITY OF PEARLAND GIS DEPARTMENT
BELTWAY 8
BELTWAY
SOUTH FWY
288 TEXAS
35 TEXAS
SH 288
ALMEDA
KIRBY
KINGSLEY
BROADWAY
MC HARD
MCHARD
STONE
MAX
GARDEN
WAYSIDE
ODAY
HATFIELD
MYKAWA
MONROE
HUGHES
ORANGE
WALNUT
FITE
MAGNOLIA
BAILEY
CULLEN
ROY
MORGAN
HARKEY
MANVEL
MCLEAN
MAIN
OILER
PEARLAND
LIBERTY
YOST
DIXIE FARM
SAVANNAH
SFWY 288
S6
6
2234
403
518
91
90
48
59
401
1128