

PROPOSED BIKE PROJECT MEADOWS PLACE AND STAFFORD

0 300 600
SCALE: 1" = 600'

LEGEND

- EXISTING DECOMPOSED GRANITE TRAIL
- - - PROPOSED DECOMPOSED GRANITE OR CONCRETE TRAIL
- - - PROPOSED CONCRETE TRAIL
- - - PROPOSED ON-STREET ROUTE
- - - PROPOSED SIDEWALK EXTENSIONS TO TRAIL
- - - EXISTING SHARROWS
- - - FUTURE TRAIL EXTENSION

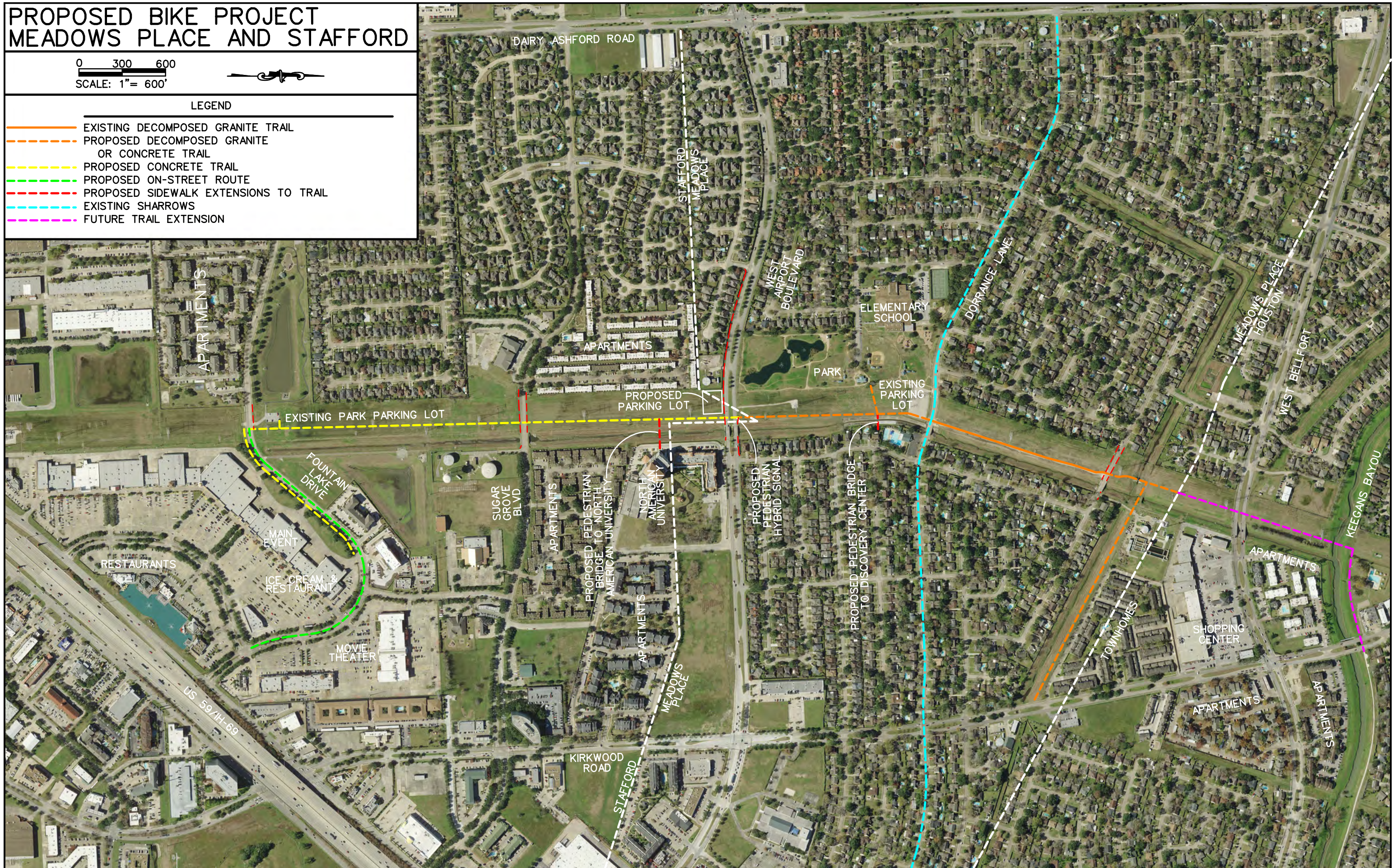

SHARED-USE PATH

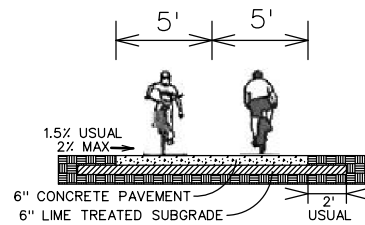

PROPOSED CROSS SECTION OPTION 1

LOCATION WITHIN CENTERPOINT EASEMENT
WILL VARY BASED ON LOCATION OF
UNDERGROUND UTILITIES AND ABOVE
GROUND TOWERS

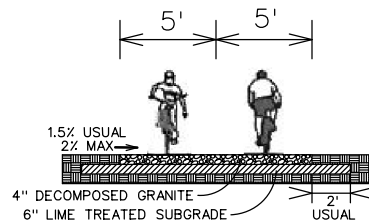

PROPOSED CROSS SECTION OPTION 2

MEADOWS PLACE WOULD LIKE
TO USE DECOMPOSED GRANITE
IF ALLOWED BY DESIGN CRITERIA

FOUNTAIN LAKE DRIVE UNDIVIDED ROADWAY SECTION 60' ROW

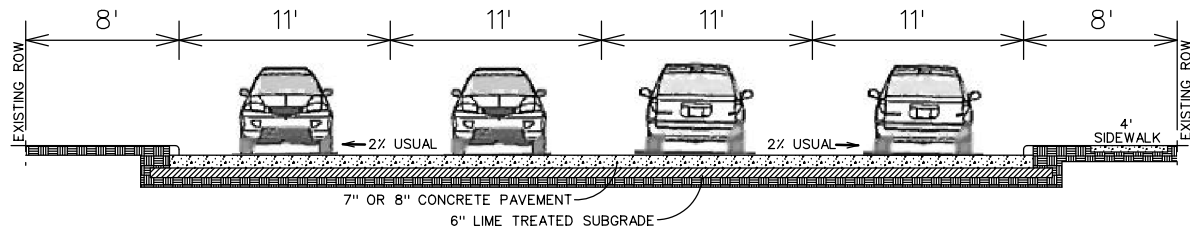

EXISTING CROSS SECTION

BOTH SIDES OF ROADWAY
WILL BE EVALUATED FOR
SHARED-USE PATH LOCATION

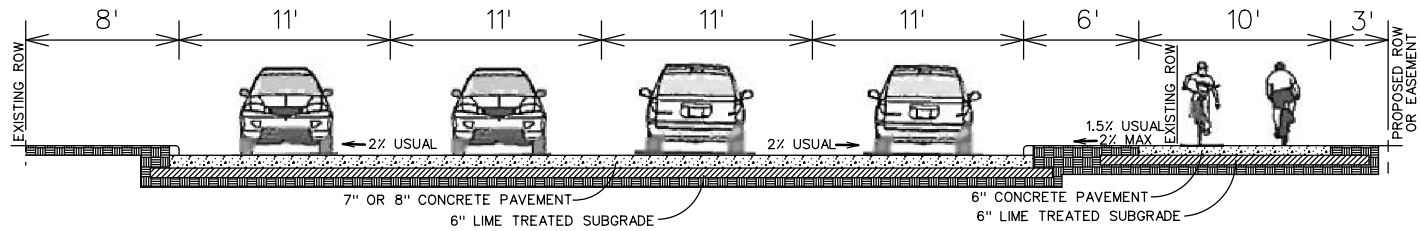

PROPOSED CROSS SECTION OPTION 1

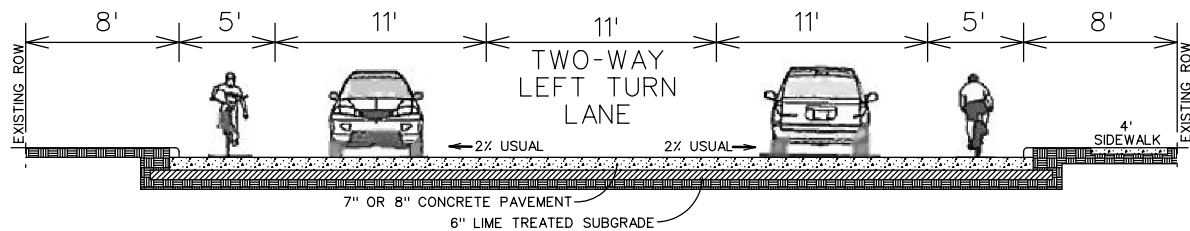

PROPOSED CROSS SECTION OPTION 2

FOUNTAIN LAKE DRIVE DIVIDED ROADWAY SECTION 80' ROW

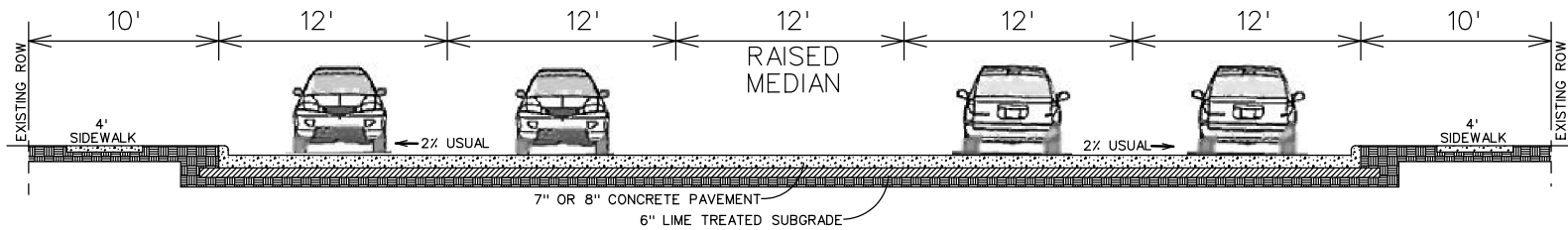

EXISTING CROSS SECTION

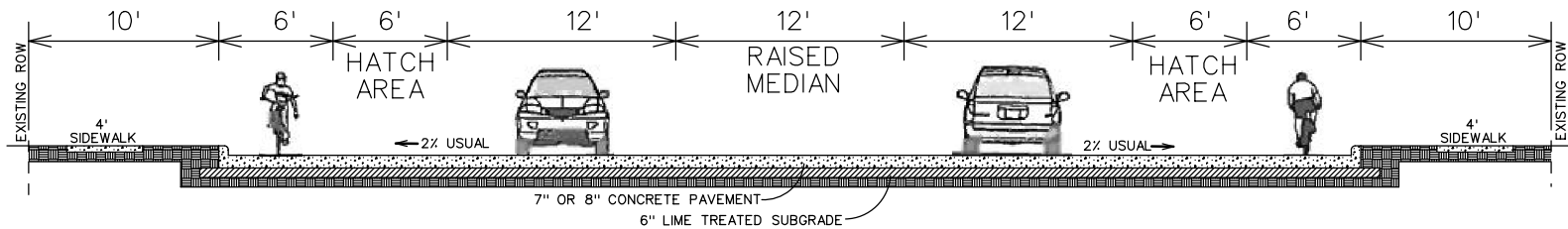

PROPOSED CROSS SECTION OPTION 2A

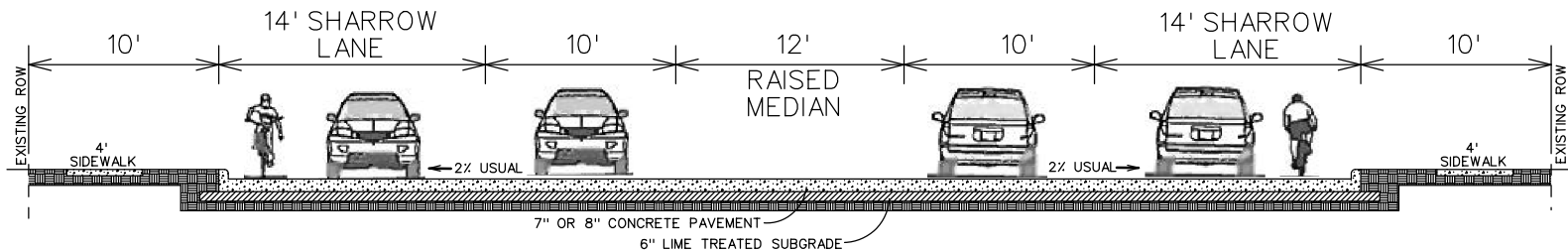

PROPOSED CROSS SECTION OPTION 2B