WPP 2026 Highlights

Greens Bayou

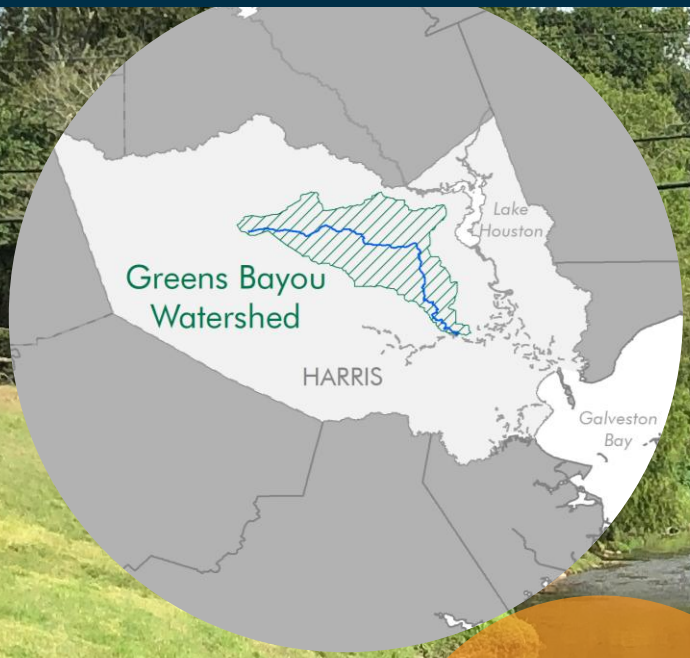

GREENS BAYOU
WATERSHED PARTNERSHIP

Developed watershed

Project initiated in 2024

Staff hosted several public meetings to receive feedback from stakeholders and develop the WPP

Draft WPP has been reviewed by stakeholders. Currently in review by TCEQ

Implementation Project

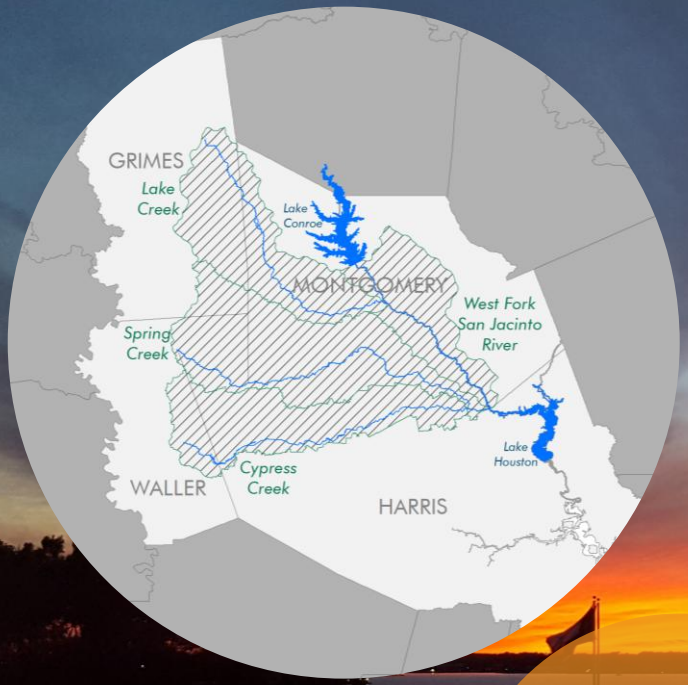

Mixed land use watershed

Project initiated in 2023

Coordinating with key stakeholders on implementation priorities

Supporting outreach and education efforts

Brays and Sims Bayou

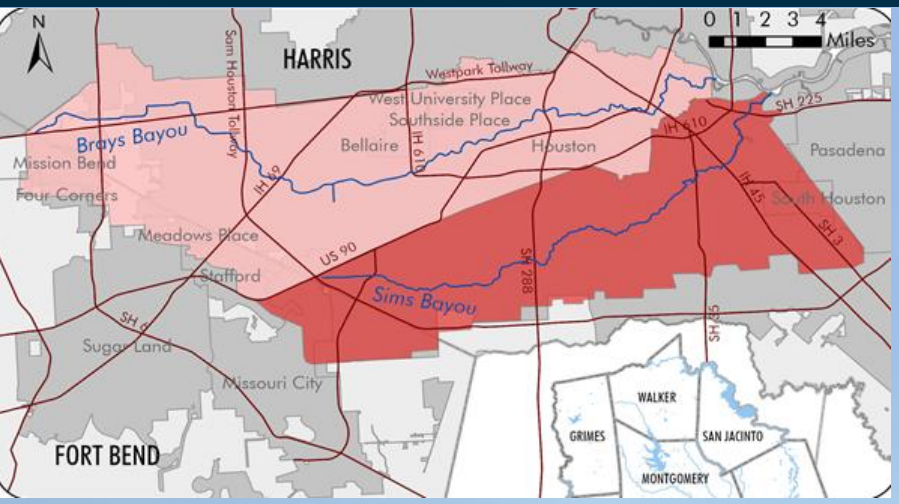

Brays & Sims Bayou
Watershed Partnership

Developed watershed

Project initiated in 2024

Public meeting phase presenting data to stakeholders for feedback

Draft WPP to be presented to stakeholders by end of 2026

Lake Conroe

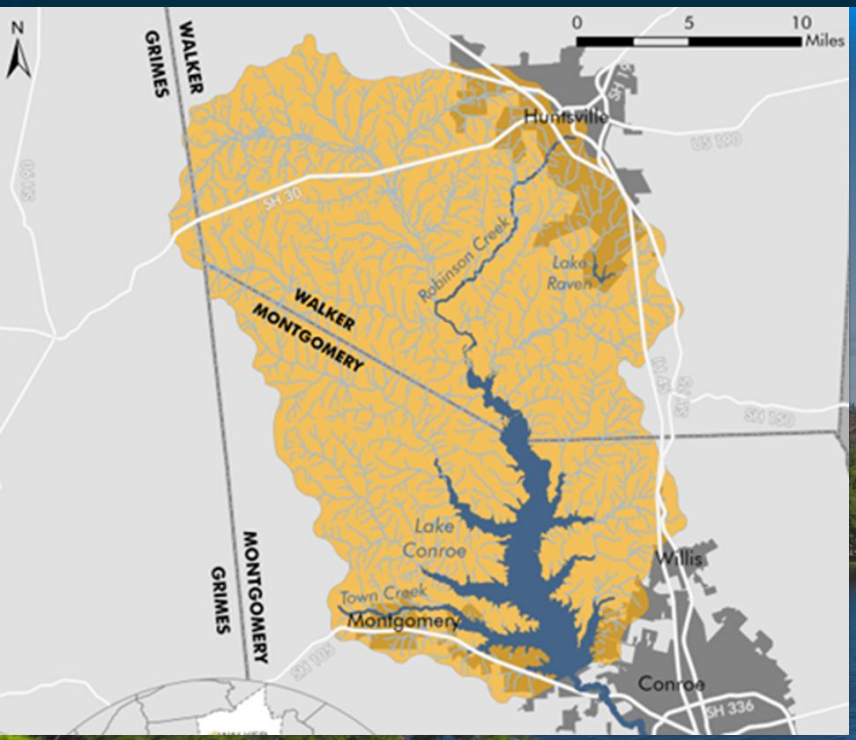

Primarily natural watershed

Project initiated in 2025

Draft QAPP submitted to TCEQ

Begin data analysis and modeling efforts summer 2026, public meetings late 2026

More Information

Rachel Windham
Senior Planner
713.993.2497
rachel.windham@h-gac.com

Cornell Evans, Jr.
Planner
713.499.6666
cornell.evans@h-gac.com

These projects are funded by Clean Water Act 319(h) grants from the United States Environmental Protection Agency, administered by the Texas Commission on Environmental Quality.

Houston-Galveston Area Council

Texas Commission on Environmental Quality

EPA United States Environmental Protection Agency