

B.I.G Partner Spotlight

*“Seeing the
~~forest~~ water
for the trees”*

Tuesday, June 2, 2026

CONSERVE. PROTECT. LEAD.

Texas A&M Forest Service | Water Resources Program

Stewarding Texas' forests by fostering partnerships and delivering technical assistance related to the forest-water relationship.

Current program areas:

- **Silviculture and timber harvest BMPs**
- **Fireline BMPs**
- **Education and outreach**
- **Watershed planning**
- **Grants for water resources related forestry practices**
- **Restoration and recovery**



Water Resources Program

Ryan Edmondson
BMP Ecologist
Dallas

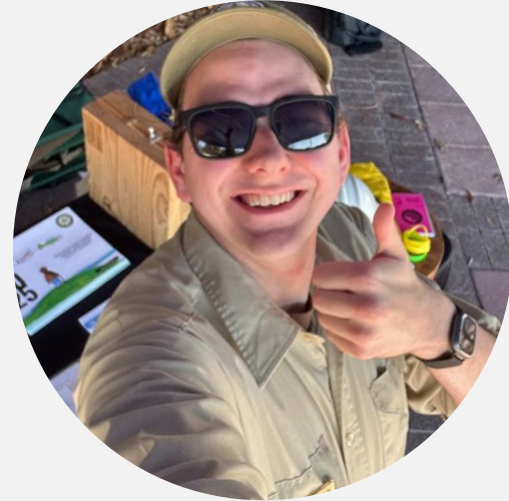

Julia Schmidt
BMP Coordinator
Lufkin

Erin Davis
Program Specialist
(Texas Resilient
Landscapes)
Kerrville



Donna Work
Biologist
Lufkin



Jeff McFall
Staff Forester
San Antonio



Sam Hill
Woodland Ecologist
Houston



Early Program History

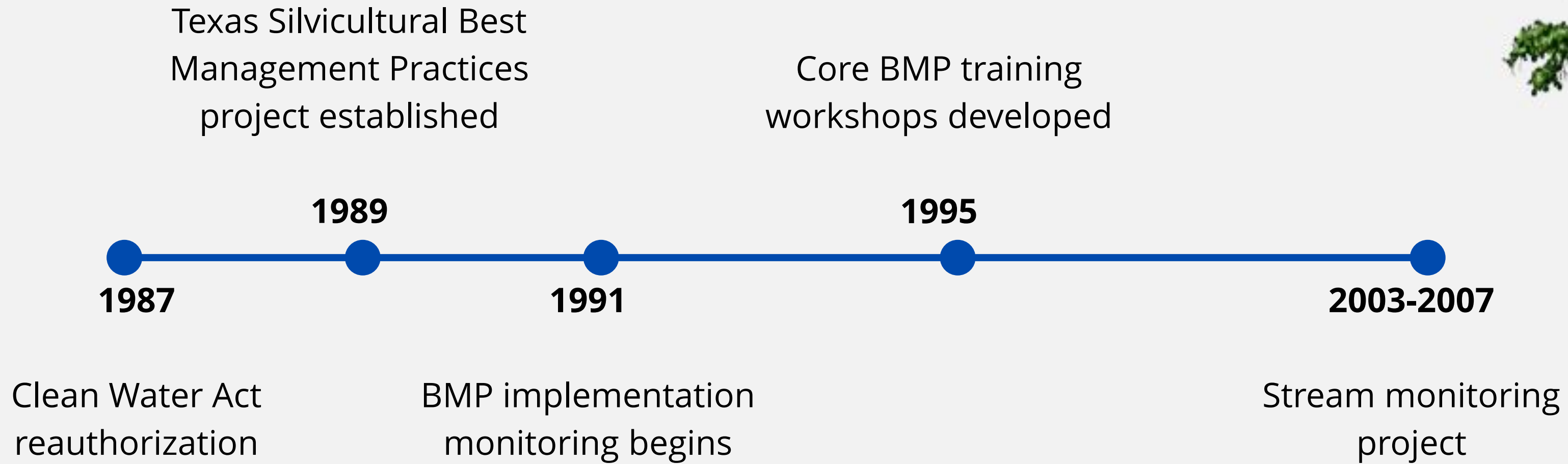

Timber Harvest BMPs

- **Non-regulatory approach**
- **Conservation practices that protect soil and water resources**
 - Construction of permanent roads, temporary roads/skid trails
 - Stream crossings
 - Streamside Management Zones (SMZs)
 - Site preparation
 - Landings
 - Wetlands

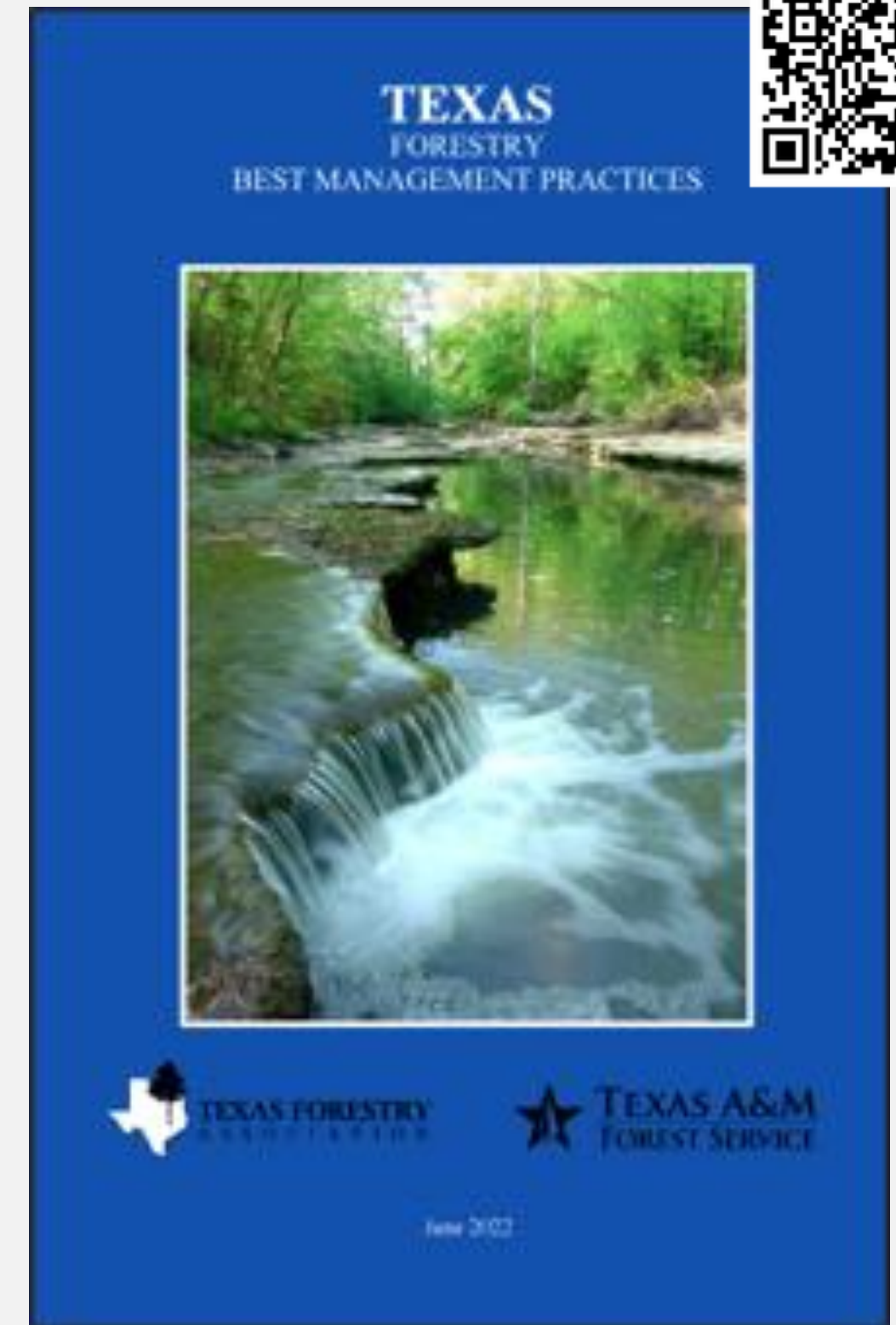

The *Texas Forestry Best Management Practices* handbook, AKA “the blue book”.



BMP Implementation Monitoring

- The *Texas Silvicultural Nonpoint Source Pollution Prevention Project* is funded by a CWA Section 319(h) grant from the EPA through the Texas State Soil and Water Conservation Board (TSSWCB).
- **Implementation - Are BMPs being used?**
 - Measures the effectiveness of educational efforts
 - Includes a risk assessment
- **Effectiveness - Do BMPs work?**
 - Provides quantifiable data on impact
- 12 rounds of monitoring conducted between 1991-2025



BMP Monitoring | Round 12

- 22/142 monitoring sites within Galveston Bay Lower Watershed
 - HGAC program counties: Liberty (4), Montgomery (1), Walker (2)
- BMP implementation was significantly higher when
 - A **forester** was involved,
 - The landowner was **familiar with BMPs**,
 - BMPs were **included in the contract**, and
 - A **management plan** was in place for the property.



Voluntary Implementation of Forestry Best Management Practices in East Texas; Results from Round 12 (2025).

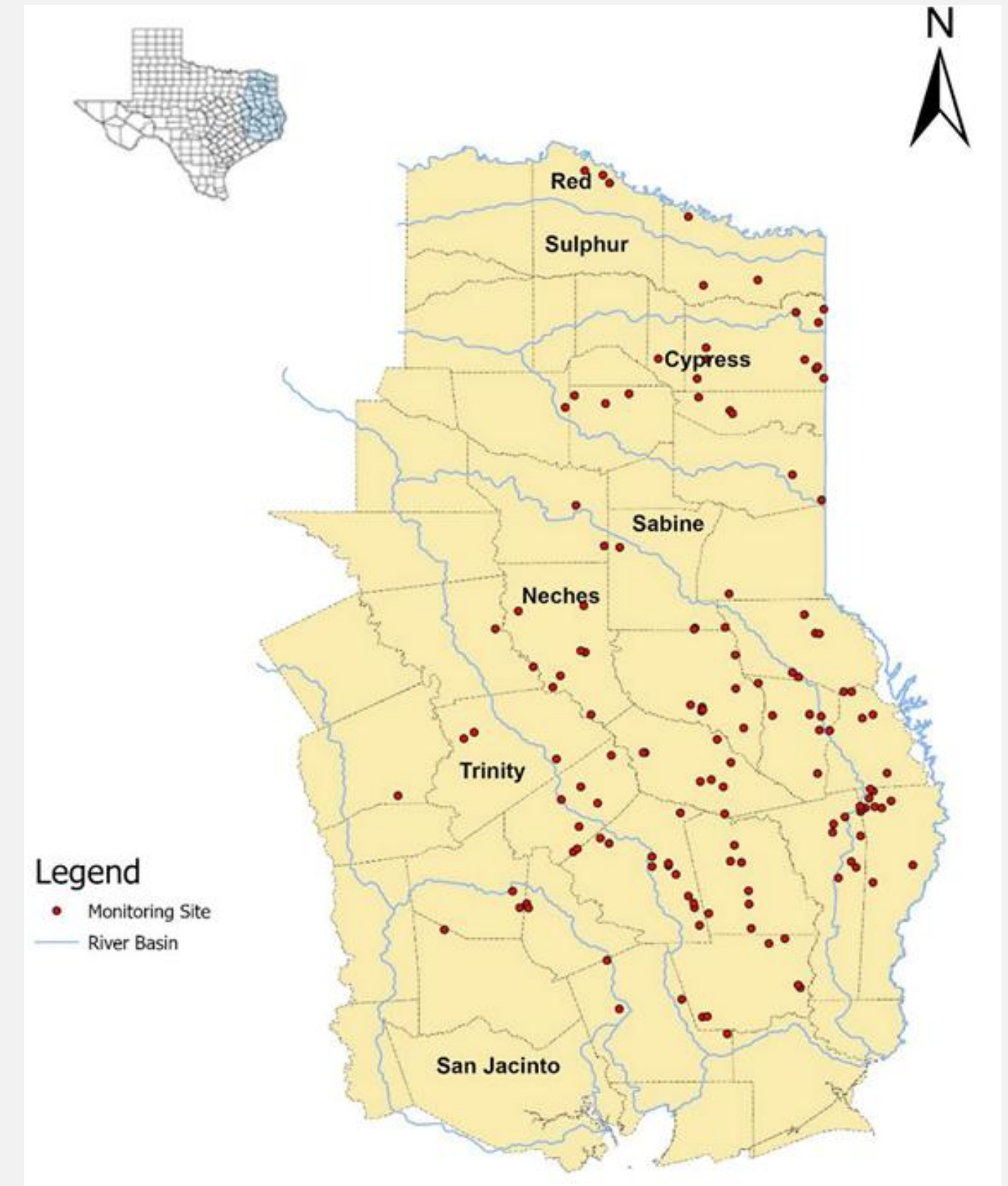

142 silvicultural operation sites sampled over a three year period (2025).



BMP Education and Assistance

- Continuing Education Courses
 - Online BMP Refresher Training
 - Workshops; Forest Roads, Stream Crossings, SMZs
- Temporary Bridge Program
- BMP Demonstration Areas
- BMP Factsheets
- Forest Stewardship Briefings



Donna Work, Texas A&M Forest Service Biologist, leads a BMP field tour with a group of loggers.

Texas Partnership for Forests and Water

- Statewide collaboration to **increase communication and cooperation across the forest, water, corporate, and conservation sectors.**
 - 45 partnering state and federal agencies, water utilities, corporations, local government, landowners, and conservation organizations
 - Partnership meetings every other month
 - Forests & Water Forum every 2-3 years



If you are interested in receiving the TPFW Newsletter or joining the partnership, please contact TPFW@tfs.tamu.edu



TEXAS PARTNERSHIP FOR
FORESTS & WATER



Forest/Water Education & Outreach

- Landowner workshops
 - Riparian and Stream Restoration (Texas Water Resources Institute)
 - Forest landowner associations
 - Site visits and consultations
- BMP demonstration areas, factsheets, forest/water one-pagers
- Field days, fairs, and trade events
- SFA, TAMU Forestry Labs
- Newsletters, media, exhibits
- Civic group presentations

Cassidy Ince, Texas A&M Forest Service, shows off a surface runoff model at the Houston Water Works Festival (2022).



Forest Policy and Coordination



- **Forestry coordination**

- Sustainable Forestry Initiative™ Implementation Committee
- Four State BMP meeting
- Texas Forestry Association, Southern Group of State Foresters committees

- **Watershed planning**

- Watershed Protection Plans
- Regional Water Planning Groups

- **Local representation**

- Bacteria Implementation Group (HGAC)
- Water and Sediment Quality work group (GBEP)
- Houston Environmental Educators network (GBEP)
- Houston World Cup Sustainability subcommittee
- Houston Area Urban Forestry Council



WPP Implementation Grant

- Fifteen **\$50,000 grants** over five years for **projects that implement tree and forestry components of approved WPPs.**

| West Fork San Jacinto & Lake Creek Watersheds | Cypress Creek Watershed | Spring Creek Watershed |
|--|---|--|
|  Houston-Galveston Area Council |  | <p data-bbox="2292 968 2728 1001">T E X A S</p>  |
| <p data-bbox="669 1240 959 1273">Awarded 2024</p> | <p data-bbox="1519 1240 1809 1273">Awarded 2026</p> | <p data-bbox="2369 1240 2658 1273">Awarded 2026</p> |
| <p data-bbox="436 1371 1192 1405">Tree plantings in City of Conroe parks.</p> | <p data-bbox="1292 1346 2035 1427">Tree planting for forested stormwater detention basin.</p> | <p data-bbox="2109 1324 2918 1452">Riparian restoration; invasive species removal, native tree planting, community education events, water quality testing</p> |



Texas A&M Forest Service | Urban & Community Forestry Program

Building local capacity to help communities develop sustainable programs that provide Texans with healthy trees and forests.

- **Urban Forestry for Local Government**
 - Tree Ordinances, Inventorying, & Training
- **TreeCity USA / Tree Campus**
- **Education and Outreach**
- **Big Tree Registry / Legacy Tree Program**
- **Community Wood Utilization**
- **Urban & Community Forestry Grants**
- **Texas Arbor Day**



Green Up Greens Bayou planting project 2026 utilizing Texas A&M Forest Service Urban Forestry Grant funds.



Contact Info

Water Resources

Sam Hill

Woodland Ecologist

sam.hill@tfs.tamu.edu

(832) 260-5866

Urban & Community Forestry

Jaden Kelly

Regional Urban Ecologist

jaden.kelly@tfs.tamu.edu

(936) 689-5842

