

Amendment #4 Update to the H-GAC's Multi- Basin Clean Rivers Program FY 2024/2025 QAPP

***Prepared by the Houston-Galveston Area
Council (H-GAC) in Cooperation with the
Texas Commission on Environmental
Quality (TCEQ)***

Effective: Immediately upon approval by all parties

Questions concerning this QAPP Amendment should be directed to:
Dr. Jenny Oakley, Houston-Galveston Area Council (H-GAC)
CRP Quality Assurance Officer
P.O. Box 22777
Houston, Texas 77227-2777
(713) 499-6660
Jenny.Oakley@h-gac.com

Justification

This document details the changes made to the multi-basin QAPP to update language regarding limits of quantitation (LOQs), Conventional Parameters in Water accredited by a partner laboratory, personnel changes, project documents and records, and an update to Appendix B for the remainder of fiscal year 2025.

Red font = change by TCEQ CRP Project QA Specialist

Green highlighting = change by Houston-Galveston Area Council

Strikethrough font = deletion of text from previous QAPP document (highlighted **green** for change by Houston-Galveston Area Council/**red text** for change by TCEQ CRP Project QA Specialist)

Summary of Changes

Section	Sub-section/ Figure/Table	Page(s) in Basin- wide QAPP	Change	Justification	Affected Entity	Page(s) in this Amendment
A1 - Approval Page	Texas Commission on Environmental Quality, Water Quality Planning Division	2	Removed Lawrence Grant Bassett as Project Quality Assurance Specialist and replaced with Jenna Wadman. Added "Acting" to job title.	Change of personnel.	TCEQ	4
A1 - Approval Page	City of Houston, Drinking Water Operations (DWO)	6	Removed Jamie Shakar as the DWO CRP Field Supervisor and replaced with Sergio Cisneros.	Change of personnel.	DWO	6
A4 - Project / Task Organization	Description of Responsibilities - TCEQ	15	Removed Grant Bassett as CRP Project Quality Assurance Specialist and replaced with Jenna Wadman. Added "Acting" to job title.	Change of personnel	TCEQ	8
A4 - Project / Task Organization	Description of Responsibilities - City of Houston - Drinking Water Operations (DWO)	19	Removed Jamie Shakar as the DWO CRP Field Supervisor and replaced with Sergio Cisneros.	Change of personnel.	DWO	8
A4 - Project / Task	Project Organization	22	Removed Grant Bassett as CRP	Change of	TCEQ	9

Section	Sub-section/ Figure/Table	Page(s) in Basin- wide QAPP	Change	Justification	Affected Entity	Page(s) in this Amendment
Organization	Chart – Figure A4.1 Organizational Chart		Project Quality Assurance Specialist and replaced with Jenna Wadman. Added “Acting” to job title.	personnel.		
A4 – Project / Task Organization	Project Organization Chart – Figure A4.1d The City of Houston, Drinking Water Operations (DWO) CRP Organizational Chart.	26	Removed Jamie Shakar as the DWO CRP Field Supervisor and replaced with Sergio Cisneros.	Change of personnel.	DWO	10
Appendix A: Measurement Performance Specifications	TABLE A7.4c Measurement Performance Specifications for Houston Drinking Water Operations (DWO)	95	Updated LOQ for SULFATE (MG/L as SO4) and CHLORIDE (MG/L as CL) from 5 to 1 and method change for NITROGEN, AMMONIA, TOTAL (MG/L as N) from EPA 350.3 to SM 4500 NH3 D	Updated NELAP accreditation.	DWO	11
Appendix B	Table B1.1 Sample Design and Schedule, FY 2025	120–148	Update frequency in CMS for 12 H-GAC sites from 4 to 5: 11145, 11367, 17937, 18192, 18868, 20456, 20457, 20462, 20463, 20465, 20731, 21957. Add a comment “Frequency increased to 5 for FY25 to make up for a missed event in FY24.” to each row with updated frequency.	Due to weather the fourth sampling event for these 12 sites were not sampled in FY2024, therefore the frequency is being increased to 5 events in FY2025 to make up for these missed events.	H-GAC	12–42

Distribution

This QAPP amendment will be distributed by the Houston-Galveston Area Council (H-GAC) via email to all personnel on the distribution list (section A3 of the QAPP).

These changes will be incorporated into the QAPP document and TCEQ and the H-GAC will acknowledge and accept these changes by approving the final amendment draft electronically via email. H-GAC will distribute the approved amendment electronically to all local partners and secure acknowledgement of receipt.

Texas Commission on Environmental Quality

Water Quality Planning Division

Electronically Approved	4/24/2025
Sarah Whitley, Team Leader Water Quality Standards and Clean Rivers Program	Date

Electronically Approved	4/24/2025
Jenna Wadman Lawrence Grant Bassett Acting Project Quality Assurance Specialist Clean Rivers Program	Date

Electronically Approved	4/24/2025
Jenna Wadman, Project Manager Clean Rivers Program	Date

Electronically Approved	4/24/2025
Cathy Anderson, Team Leader Data Management and Analysis	Date

Air Monitoring Division

Electronically Approved	4/24/2025
Loren Walker Lead CRP Quality Assurance Specialist	Date

Houston-Galveston Area Council (H-GAC)

Todd Running 04/23/2025
Todd Running Date
CRP Project Manager
H-GAC

Dr. Jenny Oakley 04/23/2025
Dr. Jenny Oakley Date
CRP Quality Assurance Officer
H-GAC

Jessica Casillas 04/23/2025
Jessica Casillas Date
CRP Data Manager
H-GAC

City of Houston, Drinking Water Operations (DWO)

 4/23/25

Jamie Shakar Date
CRP Project Manager & Laboratory Director
DWO

 4/23/25

Jamie Shakar Date
Sergio Cisneros, CRP Field Supervisor
DWO

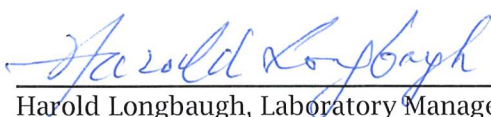
 4/23/25

Harold Longbaugh, Laboratory Manager Date
DWO

 4/23/25

Desta Takie Date
CRP Field Quality Assurance Officer
DWO

 4/23/2025

Narendra Joshi, Lab QA Manager & Date
CRP Lab Data Manager
DWO

 4/23/25

Mike Morfin, CRP Field Data Manager Date
DWO

Detail of Changes

The following replacement pages include the corrections to the original QAPP approved on 08-31-2023

A4 Project/Task Organization

Description of Responsibilities

TCEQ

Jenna Wadman ~~Grant Bassett~~

Acting CRP Project Quality Assurance Specialist

Serves as liaison between CRP management and TCEQ QA management. Participates in the development, approval, implementation, and maintenance of written QA standards (e.g., Program Guidance, SOPs, QAPPs, QMP). Serves on planning team for CRP special projects. Reviews and approves CRP QAPPs in coordination with other CRP staff. Coordinates documentation and monitors implementation of corrective actions for the CRP.

City of Houston – Drinking Water Operations (DWO)

Jamie Shakar Sergio Cisneros

CRP Field Supervisor

Responsible for supervising, scheduling and overall performance by making sure all CRP Field activities are conducted in adherence to this QAPP and SWQM Procedures.

Project Organization Chart

Figure A4.1. Organization Chart - Lines of Communication

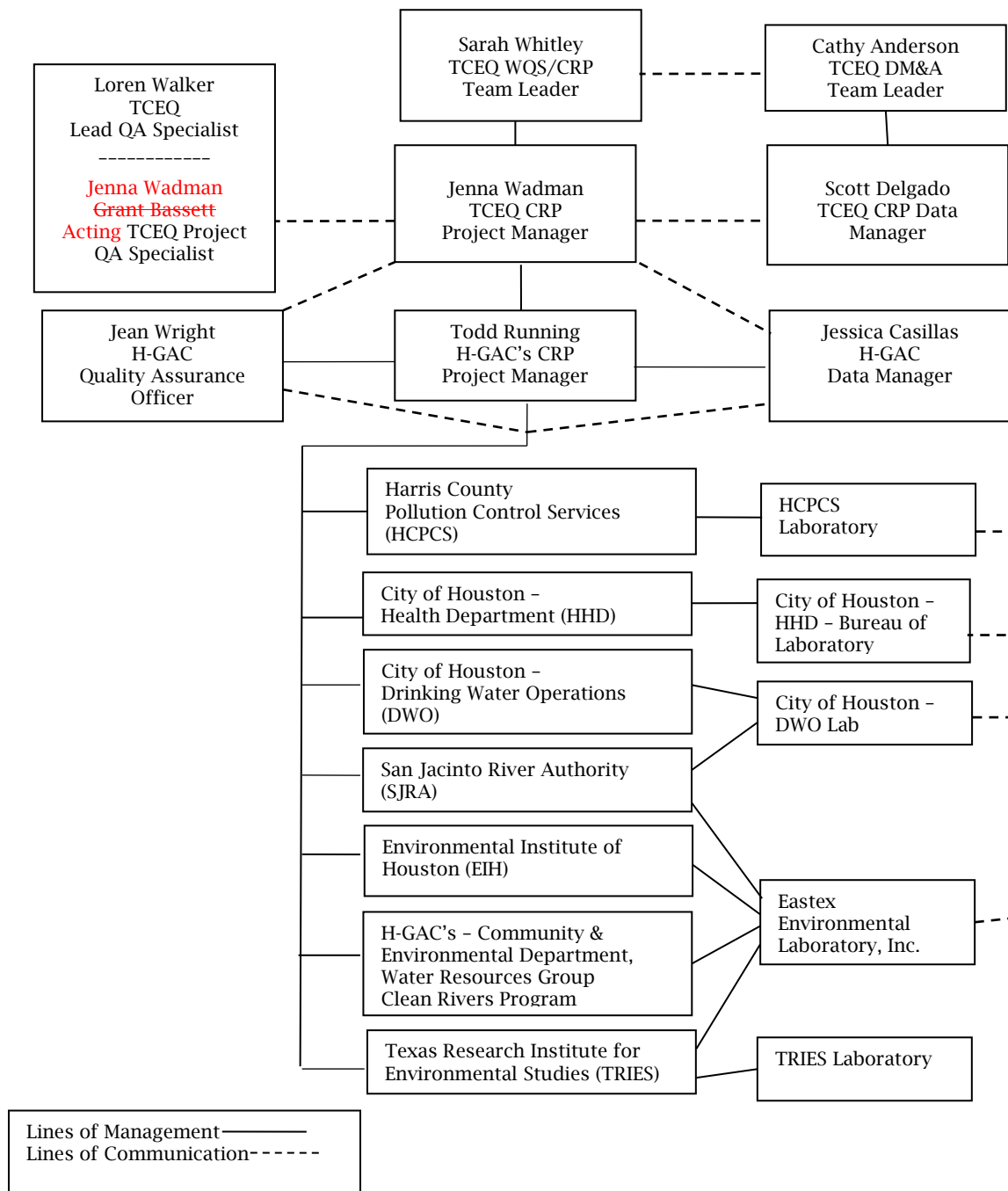

Project Organization Chart

Figure A4.1d. The City of Houston, Drinking Water Operations (DWO) CRP Organizational Chart.

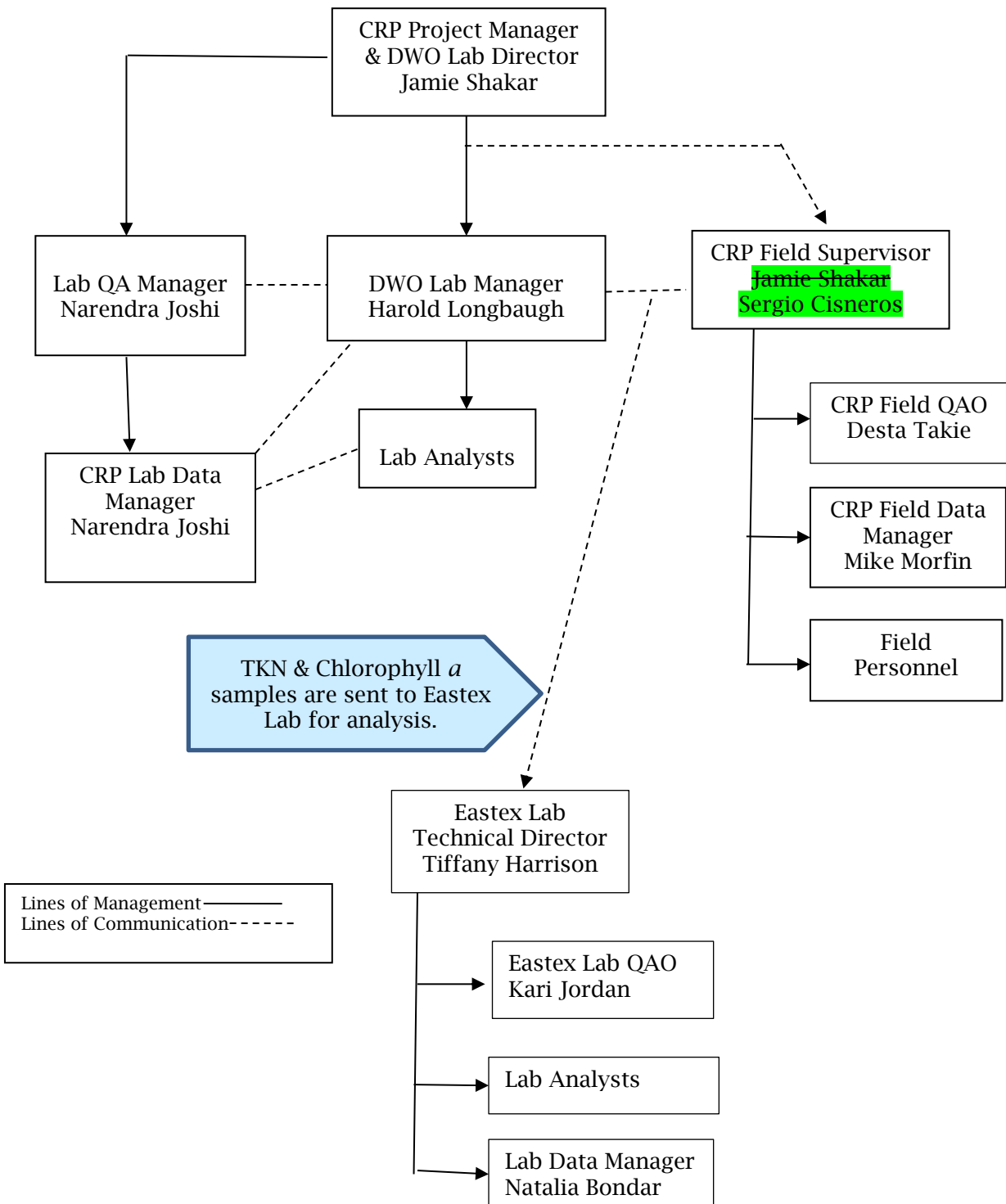

Appendix A: Measurement Performance Specifications

TABLE A7.4c Measurement Performance Specifications for Houston Drinking Water Operations (DWO)										
Conventional Parameters in Water										
Parameter	Units	Matrix	Method	Parameter Code	TCEQ AWRL	LOQ	LOQ Check Sample %Rec	Precision (RPD)	Bias %Rec. of LCS	Lab
ALKALINITY, TOTAL (MG/L AS CaCO ₃)	mg/L	water	SM 2320B	00410	20	20	NA	20	NA	DWO
RESIDUE, TOTAL NONFILTRABLE (MG/L)	mg/L	water	SM 2540D	00530	5	2.5	NA	NA	NA	DWO
NITROGEN, AMMONIA, TOTAL (MG/L AS N)	mg/L	water	EPA 350.3 SM 4500 NH ₃ D	00610	0.1	0.1	70–130	20	80–120	DWO
NITRITE NITROGEN, TOTAL (MG/L AS N)	mg/L	water	EPA 300.0 Rev. 2.1 (1993)	00615	0.05	0.04	70–130	20	80–120	DWO
NITRATE NITROGEN, TOTAL (MG/L AS N)	mg/L	water	EPA 300.0 Rev. 2.1 (1993)	00620	0.05	0.04	70–130	20	80–120	DWO
NITROGEN, KJELDAHL, TOTAL (MG/L AS N)	mg/L	water	EPA 351.2	00625	0.2	0.2	70–130	20	80–120	Eastex
PHOSPHORUS, TOTAL, WET METHOD (MG/L AS P)	mg/L	water	EPA 365.3	00665	0.06	0.02	70–130	20	80–120	DWO
CHLORIDE (MG/L AS CL)	mg/L	water	EPA 300.0 Rev. 2.1 (1993)	00940	5	51	70–130	20	80–120	DWO
SULFATE (MG/L AS SO ₄)	mg/L	water	EPA 300.0 Rev. 2.1 (1993)	00945	5	51	70–130	20	80–120	DWO
CHLOROPHYLL-A UG/L SPECTROPHOTOMETRIC ACID. METH	ug/L	water	EPA 446.0	32211	3	3	NA	20	80–120	Eastex
References: United States Environmental Protection Agency (USEPA) Methods for Chemical Analysis of Water and Wastes, Manual #EPA-600/4-79-020 U.S. Code of Federal Regulations (CFR). Title 40: Protection of Environment, Part 136 American Public Health Association (APHA), American Water Works Association (AWWA), and Water Environment Federation (WEF), Standard Methods for the Examination of Water and Wastewater, 24th Edition, 2022. TCEQ SOP, V1 - TCEQ Surface Water Quality Monitoring Procedures, Volume 1: Physical and Chemical Monitoring Methods, 2012 (RG-415). TCEQ SOP, V2 - TCEQ Surface Water Quality Monitoring Procedures, Volume 2: Methods for Collecting and Analyzing Biological Assemblage and Habitat Data, 2014 (RG-416).										

Appendix B: Task 3 Work Plan & Sampling Process Design and Monitoring Schedule (Plan)

Monitoring Sites for FY 2025

Table B1.1 Sample Design and Schedule, FY 2025

Site Description	Station ID	Water-body ID	Basin	Region	SE	CE	MT	Field	Conv	Bacteria	Flow	24 hr DO	TKN	Chlorophyll a	Comments
HUNTING BAYOU IMMEDIATELY DOWNSTREAM OF IH 10 EAST OF HOUSTON	11128	1007R	10	12	HG	HG	BS				1	1			Added in FY25, discontinued after 1 sampling event
HUNTING BAYOU 20 M UPSTREAM OF THE TRAIL/BIKE BRIDGE NEAR THE DEAD END OF SAYERS STREET, 60 M UPSTREAM OF THE CONFLUENCE WITH HUNTING BAYOU ABOVE TIDAL MAIN SEGMENT	22542	1007R	10	12	HG	HG	BS				3	3			Added in FY25 in place of the remaining 3 events from the discontinued site: 11128
HARRIS COUNTY FLOOD CONTROL DISTRICT CHANNEL D138 / CHIMNEY DITCH IMMEDIATELY UPSTREAM OF CAVERSHAM DRIVE BETWEEN THE NORTHBOUND AND SOUTHBOUND SECTIONS OF CHIMNEY ROCK ROAD IN HOUSTON	21180	1007W	10	12	HG	HG	BS				4	4			Added in FY25
UNNAMED TRIB OF GREENS BAYOU AT SMITH ROAD, HOUSTON	16676	1016D	10	12	HG	HG	BS				4	4			Added in FY23; Continue in FY25

Site Description	Station ID	Water-body ID	Basin	Region	SE	CE	MT	Field	Conv	Bacteria	Flow	24 hr DO	TKN	Chlorophyll a	Comments
ROBINSONS BAYOU AT FM270 IN LEAGUE CITY	16475	1101D	11	12	HG	UI	BS					4			Added in FY23; continue in FY24. Transferred from HG to UI in FY25.
CEDAR BAYOU ABOVE TIDAL 30 METERS DOWNSTREAM OF FM 1942 AT EAST BANK	11118	0902	9	12	HG	UI	BS				4	4			Added in FY24
HARDEMAN SLOUGH IMMEDIATELY DOWNSTREAM OF ALLENHURST RD NE OF FM 2540 NEAR ALLENHURST COMMUNITY	12135	1305A	13	12	HG	UI	BS				4	4			Added in FY25
CANEY CREEK ABOVE TIDAL 35 M DOWNSTREAM OF ASHWOOD RD/FM 3156 1.24 KM SOUTHWEST OF MATAGORDA CR 1728 ASHWOOD	12155	1305	13	12	HG	UI	BS				4	4			Added in FY24
LAKE MADELINE AT CORNER OF BELUCHE DRIVE AND DOMINIQUE DRIVE IN GALVESTON	16564	2424B	24	12	HG	UI	BS					4			
WEST BERNARD CREEK AT WHARTON CR 225 EAST OF HUNGERFORD	20721	1302B	13	12	HG	UI	BS				4	4			Added in FY24
MOUND CREEK AT BRAZORIA CR 450/JACKSON SETTLEMENT ROAD 1.22 KILOMETERS UPSTREAM OF FM 1301 IN WEST OF WEST COLUMBIA	20723	1302E	11	12	HG	UI	BS				4	4			Added in FY24.
SAN JACINTO RIVER TIDAL IMMEDIATELY DOWNSTREAM OF IH 10 BRIDGE EAST OF CHANNELVIEW	11193	1001	10	12	HG	HC	RT	12	12	12					
SAN JACINTO RIVER TIDAL 23 METERS SOUTH AND 735 METERS EAST OF INTERSECTION OF WALLISVILLE ROAD AND 7TH STREET	11198	1001	10	12	HG	HC	RT	12	12	12					
SAN JACINTO RIVER TIDAL IMMEDIATELY DOWNSTREAM OF US 90 BRIDGE EAST OF SHELDON	11200	1001	10	12	HG	HC	RT	12	12	12			4		

Site Description	Station ID	Water-body ID	Basin	Region	SE	CE	MT	Field	Conv	Bacteria	Flow	24 hr DO	TKN	Chlorophyll a	Comments
SAN JACINTO RIVER TIDAL AT MAGNOLIA GARDENS 1.78 KM UPSTREAM OF US BUS 90U/ BEAUMONT HIGHWAY IN HOUSTON	11201	1001	10	12	HG	HC	RT	12	12	12					
HOUSTON SHIP CHANNEL AT BAYTOWN TUNNEL/CM 103 1.84 KM NORTH AND 1.17 KM EAST OF INTERSECTION OF SH 225 AND SH 146	11254	1005	10	12	HG	HC	RT	12	12	12					
HOUSTON SHIP CHANNEL AT SAN JACINTO PK WEST OF THE BATTLESHIP TX 317 M N AND 303 M W OF INTERSECTION OF BATTLEGROUND RD AND MARKER DR	11264	1006	10	12	HG	HC	RT	12	12	12					
HOUSTON SHIP CHANNEL AT CONFLUENCE WITH GREENS BAYOU/CM 152	11271	1006	10	12	HG	HC	RT	12	12	12					
HOUSTON SHIP CHANNEL/BUFFALO BAYOU HSC AT WASHBURN TUNNEL	11283	1007	10	12	HG	HC	RT	12	12	12					
HSC/BUFFALO BAYOU IN TURNING BASIN 2.82 K UPSTREAM OF CONFLUENCE WITH BRAYS BAYOU 433 M S AND 182 M W OF INTERSECT OF SIGNET AND DORSETT	11292	1007	10	12	HG	HC	RT	12	12	12					
CLEAR LAKE AT SH 146 DRAWBRIDGE	13332	2425	24	12	HG	HC	RT	6	6	6			4	4	
TABBS BAY MIDWAY BETWEEN GOOSE CREEK AND UPPER HOG ISLAND	13338	2426	24	12	HG	HC	RT	6	6	6			4	4	
BLACK DUCK BAY AT MID BAY 0.6 KM NE OF SH 146 BRIDGE AND 0.6 KM SE OF END OF OKLAHOMA ST IN BAYTOWN	13340	2428	24	12	HG	HC	RT	6	6	6			4	4	
BURNETT BAY AT MID BAY 1.3 KM SSW OF CONFLUENCE WITH SPRING GULLY AND 1.6 KM SE OF LYNCHBURG ROAD	13344	2430	24	12	HG	HC	RT	6	6	6			4	4	

Site Description	Station ID	Water-body ID	Basin	Region	SE	CE	MT	Field	Conv	Bacteria	Flow	24 hr DO	TKN	Chlorophyll a	Comments
ARMAND BAYOU TIDAL 25 M WEST OF CLEAR LAKE PARK FISHING PIER IN MUD LAKE/PASADENA LAKE IN HARRIS COUNTY	15455	1113	11	12	HG	HC	RT	6	6	6			4	4	
CLEAR CREEK TIDAL AT THE CONFLUENCE WITH CLEAR LAKE 30 M NORTH AND 266 M WEST OF DAVIS ROAD AT VEGA COURT IN LEAGUE CITY IN HARRIS COUNTY	16573	1101	11	12	HG	HC	RT	6	6	6			4	4	
HOUSTON SHIP CHANNEL AT CARGILL TERMINAL NORTH OF TIDAL ROAD	16617	1006	10	12	HG	HC	RT	12	12	12					
HOUSTON SHIP CHANNEL W OF EXXON DOCKS AND N OF ALEXANDER ISLAND 316 M S AND 1.55 KM W OF INTERSECTION OF BAYWAY DR AND BAYTOWN AVE	16618	1005	10	12	HG	HC	RT	12	12	12					
HOUSTON SHIP CHANNEL AT LYNCHBURG FERRY INN SOUTH OF LYNCHBURG RD 658 M N AND 802 M E OF INTERSECTION OF BATTLEGROUND RD AND TIDAL RD	16619	1005	10	12	HG	HC	RT	12	12	12					
HOUSTON SHIP CHANNEL/BUFFALO BAYOU AT MAYO SHELL RD 1.42 KM S AND 41 M W OF INTERSECTION OF MAYO SHELL RD AND CLINTON DR IN HOUSTON	16620	1007	10	12	HG	HC	RT	12	12	12					
SAN JACINTO RIVER TIDAL AT CONFLUENCE WITH HSC 226 M S AND 1.07 KM W OF INTERSECTION OF S LYNCHBURG RD AND POQUENO RD IN HOUSTON	16621	1005	10	12	HG	HC	RT	12	12	12					
SAN JACINTO RIVER TIDAL AT BANANA BEND ROAD AT END OF PAVEMENT IN HOUSTON	16622	1001	10	12	HG	HC	RT	12	12	12			4	4	
SAN JACINTO RIVER TIDAL MID STREAM AT TERMINUS OF SHADY LANE IN CHANNELVIEW 9 M S AND 648 M W OF INTERSECTION OF SHADY LN AND PARK DR	17919	1001	10	12	HG	HC	RT	12	12	12					

Site Description	Station ID	Water-body ID	Basin	Region	SE	CE	MT	Field	Conv	Bacteria	Flow	24 hr DO	TKN	Chlorophyll a	Comments
CRYSTAL BAY IN BAYTOWN 383 METERS WEST AND 137 METERS SOUTH OF THE INTERSECTION OF BAYSHORE DRIVE AND CROW ROAD	17921	2430A	24	12	HG	HC	RT	6	6	6					
SCOTT BAY 1.2 KM SW OF INTERSECTION OF BAYWAY DRIVE AND PARK STREET IN BAYTOWN	17922	2429	24	12	HG	HC	RT	6	6	6			4	4	
UPPER SAN JACINTO BAY UNDERNEATH ELECTRICAL TRANSMISSION LINES 2.1 KM E/NE OF INTERSECTION OF MILLER CUTOFF RD AND OLD CLARK RD	17923	2427	24	12	HG	HC	RT	6	6	6			4	4	
LOWER SAN JACINTO BAY MID CHANNEL SOUTH OF SH 146 1 KM NE OF INTERSECTION OF SH 225 AND STRANG ROAD IN LAPORTE	17924	2427	24	12	HG	HC	RT	6	6	6			4	4	
BARBOURS CUT NEAR NORTH BANK 0.5 KM NNW OF THE INTERSECTION OF BARBOURS CUT BLVD AND MAPLE ST	17925	2436	24	12	HG	HC	RT	6	6	6					
GOOSE CREEK NEAR SH 146 340 M SOUTH OF THE INTERSECTION OF SH 146 AND WEST MAIN IN BAYTOWN	17927	2426C	24	12	HG	HC	RT	6	6	6					
HARRIS COUNTY FLOOD CONTROL DITCH A TRIBUTARY TO TAYLOR BAYOU 385 M UPSTREAM OF CONFLUENCE WEST OF SH 146 AT PORT ROAD IN HARRIS COUNTY	20012	2425E	24	12	HG	HC	RT	6	6	6					
TAYLOR BAYOU MID CHANNEL 400 M DOWNSTREAM OF PORT ROAD BRIDGE IN HARRIS COUNTY	20013	2425A	24	12	HG	HC	RT	6	6	6					
CLEAR LAKE UNNAMED INLET 115 M SOUTHWEST OF THE INTERSECTION OF NASA ROAD 1 AND OCEANVIEW DRIVE IN SEABROOK IN HARRIS COUNTY	20014	2425	24	12	HG	HC	RT	6	6	6					
TAYLOR LAKE MID LAKE AT BLUE WINDOWS 230 M SOUTH OF LAKEWAY DRIVE AT RAY SHELL COURT/HARBOR COVE CIRCLE IN HARRIS COUNTY	20015	2425A	24	12	HG	HC	RT	6	6	6			4	4	

Site Description	Station ID	Water-body ID	Basin	Region	SE	CE	MT	Field	Conv	Bacteria	Flow	24 hr DO	TKN	Chlorophyll a	Comments
CARPENTERS BAYOU AT MOUTH OF BARGE CANAL 32 METERS WEST AND 666 METERS SOUTH FROM THE INTERSECTION OF DE ZAVALLA ROAD AND HARDING ROAD/HARDING STREET IN HARRIS COUNTY	20797	1006	10	12	HG	HC	RT	12	12	12					
BUFFALO BAYOU IMMEDIATELY DOWNSTREAM OF GREEN BUSH ROAD 3.1 MILES SOUTHEAST OF KATY	11145	1014B	10	12	HG	HG	RT	4 5	4 5	4 5	4 5		4 5		Frequency increased to 5 for FY25 to make up for a missed event in FY24.
CANEY CREEK IMMEDIATELY UPSTREAM OF FM 2090 WEST OF SPLENDORA	11335	1010	10	12	HG	HG	RT	4	4	4	4		4		
LAKE CREEK AT EGYPT COMMUNITY ROAD 8.3 MILES SOUTHWEST OF CONROE	11367	1015	10	12	HG	HG	RT	4 5	4 5	4 5	4 5		4 5		Frequency increased to 5 for FY25 to make up for a missed event in FY24.
EAST FORK SAN JACINTO RIVER IMMEDIATELY DOWNSTREAM OF SH 150 WEST OF COLDSRING	17431	1003	10	10	HG	HG	RT	4	4	4	4		4		
MOUND CREEK 167 METERS DOWNSTREAM OF MULLIGAN ROAD 1.35 KM UPSTREAM OF CONFLUENCE WITH LAKE CREEK	17937	1015A	10	12	HG	HG	RT	4 5	4 5	4 5	4 5		4 5		Frequency increased to 5 for FY25 to make up for a missed event in FY24.
LAKE CREEK AT SH 105 1.0 KM NORTHEAST OF FM 1486 NEAR DOBBIN AND 8.0 KM WEST OF MONTGOMERY TEXAS	18192	1015	10	12	HG	HG	RT	4 5	4 5	4 5	4 5				Frequency increased to 5 for FY25 to make up for a

Site Description	Station ID	Water-body ID	Basin	Region	SE	CE	MT	Field	Conv	Bacteria	Flow	24 hr DO	TKN	Chlorophyll a	Comments
															missed event in FY24.
SPRING CREEK AT ROBERTS CEMETERY ROAD WEST-NORTHWEST OF TOMBALL	18868	1008	10	12	HG	HG	RT	4 5	4 5	4 5	4 5				Frequency increased to 5 for FY25 to make up for a missed event in FY24.
CANEY CREEK AT FIRETOWER ROAD WEST TO THE CITY OF WOODBRANCH	20452	1010	10	12	HG	HG	RT	4	4	4	4				
CANEY CREEK AT COUNTY LINE ROAD IN MONTGOMERY COUNTY EAST TO THE CITY OF WILLIS	20453	1010	10	12	HG	HG	RT	4	4	4	4				
PEACH CREEK AT COUNTY LINE ROAD-FM 3081 NORTHEAST OF CONROE IN MONTGOMERY COUNTY	20454	1011	10	12	HG	HG	RT	4	4	4	4				
LITTLE CYPRESS CREEK AT MUESCHKE ROAD 4.4 KILOMETERS NORTH OF SH 290 NORTHWEST OF CYPRESS	20456	1009E	10	12	HG	HG	RT	4 5	4 5	4 5	4 5				Frequency increased to 5 for FY25 to make up for a missed event in FY24.
CYPRESS CREEK AT KATY HOCKLEY ROAD 7 KILOMETERS SOUTH OF SH 290 WEST OF CYPRESS	20457	1009	10	12	HG	HG	RT	4 5	4 5	4 5	4 5				Frequency increased to 5 for FY25 to make up for a missed event in FY24.
WALNUT CREEK AT DECKER PRAIRIE ROSEHL ROAD NORTHWEST OF TOMBALL	20462	1008I	10	12	HG	HG	RT	4 5	4 5	4 5	4 5		4 5		Frequency increased to 5 for FY25 to

Site Description	Station ID	Water-body ID	Basin	Region	SE	CE	MT	Field	Conv	Bacteria	Flow	24 hr DO	TKN	Chlorophyll a	Comments
															make up for a missed event in FY24.
BRUSHY CREEK AT GLENMONT ESTATES BOULEVARD 265 METERS NORTH AND 35 METERS WEST TO THE INTERSECTION OF ARNDT LANE AND ANN CIRCLE WEST OF TOMBALL	20463	1008J	10	12	HG	HG	RT	4 5	4 5	4 5	4 5		4 5		Frequency increased to 5 for FY25 to make up for a missed event in FY24.
HORSEPEN CREEK AT FM 529 1.9 KILOMETERS EAST OF SH 6 NORTHWEST OF HOUSTON	20465	1014C	10	12	HG	HG	RT	4 5	4 5	4 5	4 5				Frequency increased to 5 for FY25 to make up for a missed event in FY24.
WHITE OAK CREEK AT MEMORIAL DRIVE IN CONROE	20731	1004J	10	12	HG	HG	RT	4 5	4 5	4 5	4 5		4 5		Frequency increased to 5 for FY25 to make up for a missed event in FY24.
WINTERS BAYOU AT TONY TAP ROAD NEAR CLEVELAND	21417	1003A	10	10	HG	HG	RT	4	4	4	4		4		
MILL CREEK AT FM 149 NORTH OF TOMBALL	21957	1008A	10	12	HG	HG	RT	4 5	4 5	4 5	4 5		4 5		Frequency increased to 5 for FY25 to make up for a missed event in FY24.

Site Description	Station ID	Water-body ID	Basin	Region	SE	CE	MT	Field	Conv	Bacteria	Flow	24 hr DO	TKN	Chlorophyll a	Comments
SPRING BRANCH IMMEDIATELY DOWNSTREAM OF SHAKEY HOLLOW WEST OF WOODBRANCH VILLAGE IN MONTGOMERY COUNTY	21965	1010C	10	12	HG	HG	RT	4	4	4	4		4		
LUCE BAYOU AT GRAND PARKWAY/SH-99 NORTHEAST OF LAKE HOUSTON	22429	1002B	10	12	HG	HG	RT	4	4	4	4		4		ADDED in FY24
LUCE BAYOU AT HWY 321 APPROXIMATELY 1.1 KM SOUTH OF COUNTY ROAD 2322	22430	1002B	10	12	HG	HG	RT	4	4	4	4		4		ADDED in FY24
GARNERS BAYOU AT NORTH SAM HOUSTON PARKWAY/SHLOOP8 NE OF HOUSTON	11125	1016A	10	12	HG	HH	RT	6	6	6	6				ADDED back into CMS in FY24
HALLS BAYOU AT JENSEN DRIVE IN HOUSTON	11126	1006D	10	12	HG	HH	RT	6	6	6	6		4		Flow from USGS gage 8076500
HALLS BAYOU 87 METERS UPSTREAM OF TIDWELL ROAD IN SETTEGAST	11127	1006D	10	12	HG	HH	RT	6	6	6					
HUNTING BAYOU IMMEDIATELY DOWNSTREAM OF IH 10 EAST OF HOUSTON	11128	1007R	10	12	HG	HH	RT	6	6	6					
HUNTING BAYOU AT NORTH LOOP EAST/IH 610 IN HOUSTON	11129	1007R	10	12	HG	HH	RT	6	6	6	6				Flow from USGS gage 8075770
SIMS BAYOU AT TELEPHONE ROAD/SH 35 IN HOUSTON	11132	1007D	10	12	HG	HH	RT	6	6	6	6				Flow from USGS gage 8075500
SIMS BAYOU AT CULLEN BLVD/FM 865 SOUTH OF HOUSTON	11133	1007D	10	12	HG	HH	RT	6	6	6					
SIMS BAYOU AT HIRAM CLARKE RD IN HOUSTON	11135	1007D	10	12	HG	HH	RT	6	6	6	6		4		Flow from USGS gage 8075400

Site Description	Station ID	Water-body ID	Basin	Region	SE	CE	MT	Field	Conv	Bacteria	Flow	24 hr DO	TKN	Chlorophyll a	Comments
BRAYS BAYOU IMMEDIATELY DOWNSTREAM OF ALMEDA ROAD SOUTHWEST OF HOUSTON	11138	1007B	10	12	HG	HH	RT	6	6	6					
BRAYS BAYOU AT SOUTH MAIN ST IN HOUSTON	11139	1007B	10	12	HG	HH	RT	6	6	6	6		4		Flow from USGS gage 8075000
BRAYS BAYOU AT SOUTH GESSNER DRIVE IN HOUSTON	11140	1007B	10	12	HG	HH	RT	6	6	6	6		4		Flow from USGS gage 8074810
LITTLE WHITE OAK BAYOU AT TRIMBLE STREET/NORTH EDGE OF HOLLYWOOD CEMETERY IN HOUSTON	11148	1013A	10	12	HG	HH	RT	6	6	6	6		4		Flow from USGS gage 8074540
VOGEL CREEK IMMEDIATELY DOWNSTREAM OF WEST LITTLE YORK ROAD	11155	1017C	10	12	HG	HH	RT	6	6	6					
ROLLING FORK CREEK IMMEDIATELY DOWNSTREAM OF LAKE LANE	11157	1017F	10	12	HG	HH	RT	6		6					Shallow site
SOUTH MAYDE CREEK IMMEDIATELY DOWNSTREAM OF MEMORIAL DRIVE	11163	1014H	10	12	HG	HH	RT	6	6	6			4		
BRAYS/KEEGANS BAYOU IMMEDIATELY DOWNSTREAM OF ROARK ROAD NEAR US 59 AT BELTWAY 8 IN SOUTHWEST HOUSTON	11169	1007C	10	12	HG	HH	RT	6	6	6	6				Flow from USGS gage 8074800
LITTLE VINCE BAYOU IMMEDIATELY DOWNSTREAM OF NORTH MAIN STREET IN PASADENA TX	11172	1007	10	12	HG	HH	RT	6	6	6					
WILLOW CREEK IMMEDIATELY UPSTREAM OF GOSLING ROAD	11185	1008H	10	12	HG	HH	RT	6	6	6			4		
RUMMEL CREEK IMMEDIATELY DOWNSTREAM OF MEMORIAL DRIVE IN WEST HOUSTON	11188	1014N	10	12	HG	HH	RT	6	6	6					
GREENS BAYOU IMMEDIATELY DOWNSTREAM OF GREEN RIVER ROAD/LEY ROAD IN HOUSTON	11279	1006	10	12	HG	HH	RT	6	6	6	6		4		Flow from USGS gage 8076700

Site Description	Station ID	Water-body ID	Basin	Region	SE	CE	MT	Field	Conv	Bacteria	Flow	24 hr DO	TKN	Chlorophyll a	Comments
HUNTING BAYOU TIDAL AT FEDERAL ROAD BRIDGE IN HOUSTON	11298	1007	10	12	HG	HH	RT	6	6	6					
SIMS BAYOU TIDAL IMMEDIATELY DOWNSTREAM OF LAWDALE AVENUE IN HOUSTON	11302	1007	10	12	HG	HH	RT	6	6	6					
BRAYS BAYOU TIDAL AT 75TH STREET IN HOUSTON	11306	1007	10	12	HG	HH	RT	6	6	6					
BRAYS BAYOU TIDAL AT SCOTT STREET IN HOUSTON	11309	1007	10	12	HG	HH	RT	6	6	6					
SPRING CREEK IMMEDIATELY DOWNSTREAM OF RILEY FUZZEL ROAD	11312	1008	10	12	HG	HH	RT	6	6	6	6		4		Flow from USGS gage 8068520
SPRING CREEK 1.13 KM UPSTREAM OF SH 249 NEAR DRAGONFLY RD IN SPRING CREEK PARK	11315	1008	10	12	HG	HH	RT	6	6	6			4		REPLACED site 11314 in FY2020 due to bridge construction
SPRING CREEK IMMEDIATELY UPSTREAM OF DECKER PRAIRIE ROSEHILL ROAD	11323	1008	10	12	HG	HH	RT	6	6	6					
CYPRESS CREEK AT STEUBNER-AIRLINE ROAD IN HOUSTON	11330	1009	10	12	HG	HH	RT	6	6	6	6		4		Flow from USGS gage 8068900
CYPRESS CREEK AT SH 249	11331	1009	10	12	HG	HH	RT	6	6	6					
CYPRESS CREEK IMMEDIATELY DOWNSTREAM OF GRANT ROAD NEAR CYPRESS	11332	1009	10	12	HG	HH	RT	6	6	6	6		4		Flow from USGS gage 8068800
BUFFALO BAYOU TIDAL AT MCKEE ST IN HOUSTON	11345	1013	10	12	HG	HH	RT	6	6	6					
BUFFALO BAYOU TIDAL AT SHEPHERD DRIVE IN HOUSTON	11351	1013	10	12	HG	HH	RT	6	6	6	6				Flow from USGS gage 8074000
BUFFALO BAYOU AT VOSS ROAD	11356	1014	10	12	HG	HH	RT	6	6	6					

Site Description	Station ID	Water-body ID	Basin	Region	SE	CE	MT	Field	Conv	Bacteria	Flow	24 hr DO	TKN	Chlorophyll a	Comments
BUFFALO BAYOU IMMEDIATELY DOWNSTREAM OF WEST BELTWAY 8 IN HOUSTON	11360	1014	10	12	HG	HH	RT	6	6	6	6				Flow from USGS gage 8073600
BUFFALO BAYOU AT WILCREST DRIVE IN HOUSTON	11361	1014	10	12	HG	HH	RT	6	6	6					
BUFFALO BAYOU IMMEDIATELY DOWNSTREAM OF DAIRY ASHFORD ROAD WEST OF HOUSTON	11362	1014	10	12	HG	HH	RT	6	6	6	6				Flow from USGS gage 8073500
BUFFALO BAYOU AT ELDRIDGE ROAD IN HOUSTON	11363	1014	10	12	HG	HH	RT	6	6	6					
BUFFALO BAYOU AT SH 6	11364	1014	10	12	HG	HH	RT	6	6	6	6		4		Flow from USGS gage 8072500
GREENS BAYOU AT TIDWELL ROAD IN HARRIS CO	11369	1016	10	12	HG	HH	RT	6	6	6					Moved monitoring effort back to 11369 from 11368 in FY25.
GREENS BAYOU IMMEDIATELY DOWNSTREAM OF MT HOUSTON PARKWAY	11370	1016	10	12	HG	HH	RT	6	6	6					HHD confirmed this site for FY23
GREENS BAYOU AT US 59 NORTH OF HOUSTON	11371	1016	10	12	HG	HH	RT	6	6	6			4		
GREENS BAYOU AT WEST GREENS PARKWAY	11376	1016	10	12	HG	HH	RT	6	6	6					
WHITEOAK BAYOU AT NORTH SHEPHERD STREET IN HOUSTON	11389	1017	10	12	HG	HH	RT	6	6	6					
WHITEOAK BAYOU AT NORTH HOUSTON ROSSLYN ROAD	11394	1017	10	12	HG	HH	RT	6	6	6			4		
WHITEOAK BAYOU IMMEDIATELY DOWNSTREAM OF TAHOE DRIVE	11396	1017	10	12	HG	HH	RT	6	6	6					
ARMAND BAYOU AT GENOA-RED BLUFF RD NE OF ELLINGTON AFB	11404	1113A	11	12	HG	HH	RT	6	6	6					

Site Description	Station ID	Water-body ID	Basin	Region	SE	CE	MT	Field	Conv	Bacteria	Flow	24 hr DO	TKN	Chlorophyll a	Comments
ARMAND BAYOU AT FAIRMONT PARKWAY ALONG MEDIAN AT MIDPOINT BETWEEN BRIDGES	11405	1113A	11	12	HG	HH	RT	6	6	6			4		
ARMAND BAYOU TIDAL AT BAY AREA BLVD NORTH OF NASA AT MIDDLE OF MEDIAN BETWEEN 2 BRIDGES EASTERN SHORE	11503	1113	11	12	HG	HH	RT	6	6	6					
GREENS BAYOU 184 METERS DOWNSTREAM OF KNOBCREST DRIVE	13778	1016	10	12	HG	HH	RT	6	6	6	6		4		Flow from USGS gage 8075900
LITTLE CYPRESS CREEK IMMEDIATELY DOWNSTREAM OF KLUGE ROAD IN HOUSTON	14159	1009E	10	12	HG	HH	RT	6	6	6			4		
WHITEOAK BAYOU IMMEDIATELY DOWNSTREAM OF WEST 43RD STREET IN NORTHWEST HOUSTON	15829	1017	10	12	HG	HH	RT	6	6	6			4		
WHITEOAK BAYOU AT WEST TIDWELL ROAD IN NORTHWEST HOUSTON	15831	1017	10	12	HG	HH	RT	6	6	6					
BUFFALO BAYOU TIDAL IMMEDIATELY UPSTREAM OF JENSEN DRIVE IN HOUSTON	15841	1007	10	12	HG	HH	RT	6	6	6					
BUFFALO BAYOU TIDAL AT SABINE STREET NORTH OF ALLEN PARKWAY IN HOUSTON	15843	1013	10	12	HG	HH	RT	6	6	6					
BUFFALO BAYOU AT CHIMNEY ROCK ROAD IN HOUSTON	15845	1014	10	12	HG	HH	RT	6	6	6					
BUFFALO BAYOU IMMEDIATELY DOWNSTREAM OF BRIAR FOREST DRIVE IN WEST HOUSTON	15846	1014	10	12	HG	HH	RT	6	6	6					
TURKEY CREEK 200 METERS UPSTREAM OF MEMORIAL DRIVE AT BRIDGE IN MEMORIAL OAKS CEMETERY	15847	1014K	10	12	HG	HH	RT	6	6	6					
BRAYS BAYOU IMMEDIATELY DOWNSTREAM OF SH 6 IN WEST HOUSTON	15848	1007B	10	12	HG	HH	RT	6	6	6			4		
BRAYS BAYOU AT DAIRY ASHFORD STREET IN WEST HOUSTON	15850	1007B	10	12	HG	HH	RT	6	6	6					

Site Description	Station ID	Water-body ID	Basin	Region	SE	CE	MT	Field	Conv	Bacteria	Flow	24 hr DO	TKN	Chlorophyll a	Comments
BRAYS BAYOU AT WILCREST DRIVE IN WEST HOUSTON	15851	1007B	10	12	HG	HH	RT	6	6	6					
BRAYS BAYOU IMMEDIATELY DOWNSTREAM OF BEECHNUT STREET IN WEST HOUSTON	15852	1007B	10	12	HG	HH	RT	6	6	6					
BRAYS BAYOU IMMEDIATELY DOWNSTREAM OF HILLCROFT STREET IN WEST HOUSTON	15853	1007B	10	12	HG	HH	RT	6	6	6					
BRAYS BAYOU IMMEDIATELY DOWNSTREAM OF SOUTH RICE AVENUE IN WEST HOUSTON	15854	1007B	10	12	HG	HH	RT	6	6	6					
BRAYS BAYOU IMMEDIATELY DOWNSTREAM OF STELLA LINK ROAD IN HOUSTON	15855	1007B	10	12	HG	HH	RT	6	6	6					
HUNTING BAYOU AT LOCKWOOD DRIVE IN NORTHEAST HOUSTON	15873	1007R	10	12	HG	HH	RT	6	6	6					
SIMS BAYOU IMMEDIATELY DOWNSTREAM OF ALMEDA ROAD IN SOUTH HOUSTON	15876	1007D	10	12	HG	HH	RT	6	6	6					
SIMS BAYOU AT MARTIN LUTHER KING JUNIOR BOULEVARD IN SOUTH HOUSTON	15877	1007D	10	12	HG	HH	RT	6	6	6	6		4		Flow from USGS gage 8075470
SIMS BAYOU AT SWALLOW STREET IN SOUTHEAST HOUSTON	15878	1007D	10	12	HG	HH	RT	6	6	6					
HALLS BAYOU AT HOMESTEAD ROAD IN NORTHEAST HOUSTON	15862	1006D	10	12	HG	HH	RT	6	6	6					
HALLS BAYOU AT HIRSCH RD IN NORTHEAST HOUSTON	15863	1006D	10	12	HG	HH	RT	6	6	6					
HALLS BAYOU AT MESA DR IN NORTHEAST HOUSTON	15864	1006D	10	12	HG	HH	RT	6	6	6					
HUNTING BAYOU AT JENSEN DRIVE IN NORTHEAST HOUSTON	15867	1007R	10	12	HG	HH	RT	6	6	6					
HUNTING BAYOU AT CAVALCADE ST IN NORTHEAST HOUSTON	15869	1007R	10	12	HG	HH	RT	6	6	6					

Site Description	Station ID	Water-body ID	Basin	Region	SE	CE	MT	Field	Conv	Bacteria	Flow	24 hr DO	TKN	Chlorophyll a	Comments
BRAYS BAYOU AT SOUTH WAYSIDE DRIVE 802 METERS UPSTREAM OF IH 45 IN SOUTHEAST HOUSTON	16479	1007	10	12	HG	HH	RT	6	6	6					
GARNERS BAYOU IMMEDIATELY UPSTREAM OF OLD HUMBLE ROAD AT CONFLUENCE WITH RIENHARDT BAYOU IN NORTHEAST HOUSTON	16589	1016A	10	12	HG	HH	RT	6	6	6					
UNNAMED TRIBUTARY OF GREENS BAYOU AT MESA DR/E. HOUSTON-DYERSDALE ROAD IN NORTHEAST HOUSTON	16590	1016B	10	12	HG	HH	RT	6	6	6					
SPRING BRANCH CREEK IMMEDIATELY UPSTREAM OF WIRT ROAD 331 METERS DOWNSTREAM OF IH 10 IN WEST HOUSTON	16592	1014O	10	12	HG	HH	RT	6	6	6					
COLE CREEK IMMEDIATELY UPSTREAM OF BOLIVIA BLVD 792 METERS UPSTREAM OF CONFLUENCE WITH WHITEOAK BAYOU IN NW HOUSTON	16593	1017B	10	12	HG	HH	RT	6	6	6					
BRICKHOUSE GULLY AT US 290 IN NORTHWEST HOUSTON 2.03 KM UPSTREAM OF CONFLUENCE WITH WHITEOAK BAYOU	16594	1017A	10	12	HG	HH	RT	6		6	6				Flow via USGS gage 8074250; Shallow site
UNNAMED TRIBUTARY OF WHITE OAK BAYOU AT W 14TH IN WEST HOUSTON 516 METERS UPSTREAM OF CONFLUENCE WITH WHITE OAK BAYOU	16596	1017E	10	12	HG	HH	RT	6	6	6					
NEWMAN BRANCH / NEIMANS BAYOU AT MEMORIAL DRIVE IN WEST HOUSTON	16597	1014M	10	12	HG	HH	RT	6	6	6					
LITTLE WHITE OAK BAYOU AT WHITE OAK DRIVE IN NORTH HOUSTON	16648	1013A	10	12	HG	HH	RT	6	6	6					
COUNTRY CLUB BAYOU/TRIBUTARY OF BRAYS BAYOU IMMEDIATELY UPSTREAM OF SOUTH WAYSIDE DRIVE/US90A IN CENTRAL HOUSTON	16650	1007K	10	12	HG	HH	RT	6	6	6					

Site Description	Station ID	Water-body ID	Basin	Region	SE	CE	MT	Field	Conv	Bacteria	Flow	24 hr DO	TKN	Chlorophyll a	Comments
COUNTRY CLUB BAYOU/TRIBUTARY OF BRAYS BAYOU AT HUGHES STREET IN CENTRAL HOUSTON	16651	1007K	10	12	HG	HH	RT	6	6	6					
WILLOW WATERHOLE AT MCDERMED DRIVE IN SOUTHWEST HOUSTON	16652	1007E	10	12	HG	HH	RT	6		6					Shallow site
KUHLMAN GULLY/TRIBUTARY OF BRAYS BAYOU AT BROCK STREET 311 METERS UPSTREAM OF WHEELER STREET IN SOUTHEAST CENTRAL HOUSTON	16653	1007G	10	12	HG	HH	RT	6	6	6					
UNNAMED TRIBUTARY OF BRAYS BAYOU AT DUMFRIES DRIVE IN SOUTH WEST HOUSTON	16654	1007L	10	12	HG	HH	RT	6	6	6					
UNNAMED TRIBUTARY OF SIMS BAYOU AT DULCIMER STREET IN SOUTH HOUSTON	16655	1007N	10	12	HG	HH	RT	6	6	6					
SIMS BAYOU SOUTH BRANCH AT TIFFANY DRIVE IN SOUTH HOUSTON	16656	1007A	10	12	HG	HH	RT	6		6					Shallow site
UNNAMED TRIBUTARY OF HUNTING BAYOU IMMEDIATELY UPSTREAM OF JOHN RALSTON ROAD IN EAST HOUSTON	16657	1007M	10	12	HG	HH	RT	6		6					Shallow site
PLUM CREEK/TRIBUTARY OF SIMS BAYOU AT OLD GALVESTON ROAD IN SOUTHEAST HOUSTON	16658	1007I	10	12	HG	HH	RT	6	6	6					
PINE GULLY/TRIBUTARY OF SIMS BAYOU AT OLD GALVESTON ROAD IN SOUTHEAST HOUSTON	16659	1007H	10	12	HG	HH	RT	6	6	6					
BERRY BAYOU/TRIBUTARY OF SIMS BAYOU IMMEDIATELY UPSTREAM OF AHRENS DRIVE IN SOUTH EAST HOUSTON	16660	1007	10	12	HG	HH	RT	6	6	6					
BERRY BAYOU IMMEDIATELY UPSTREAM OF SOUTH RICHEY STREET IN SOUTH EAST HOUSTON	16661	1007F	10	12	HG	HH	RT	6	6	6					
BIG GULCH AT WALLISVILLE ROAD IN EAST HOUSTON	16662	1006F	10	12	HG	HH	RT	6		6					Shallow site
SPRING GULLY AT WEST TERMINUS OF BARNESWORTH DRIVE IN NORTHEAST HOUSTON	16663	1006H	10	12	HG	HH	RT	6	6	6			4		

Site Description	Station ID	Water-body ID	Basin	Region	SE	CE	MT	Field	Conv	Bacteria	Flow	24 hr DO	TKN	Chlorophyll a	Comments
GOODYEAR CREEK TIDAL IMMEDIATELY UPSTREAM OF IH 10 IN EAST HOUSTON	16664	1006	10	12	HG	HH	RT	6	6	6					
UNNAMED TRIBUTARY OF HALLS BAYOU IMMEDIATELY DOWNSTREAM OF LANGLEY ROAD IN NORTH HOUSTON	16665	1006J	10	12	HG	HH	RT	6	6	6					
UNNAMED TRIBUTARY OF HALLS BAYOU AT TALTON STREET IN NORTH EAST HOUSTON	16666	1006I	10	12	HG	HH	RT	6		6					Shallow site
KENNEDY GULLY OF HALLS BAYOU AT WOODLYN ROAD IN NORTHEAST HOUSTON	22474	1006L	10	12	HG	HH	RT	6		6					Shallow site; Replaced site 16667 ID
UNNAMED TRIB OF BUFFALO BAYOU NEAR GLENWOOD CEMETARY ST 120 METERS SOUTH AND 110 METERS WEST OF INTERSECTION OF LUBBOCK ST AND WEST SAWYER ST IN CENTRAL HOUSTON	16675	1013C	10	12	HG	HH	RT	6	6	6					
UNNAMED TRIBUTARY OF GREENS BAYOU AT SMITH RD IN NORTHEAST HOUSTON	16676	1016D	10	12	HG	HH	RT	6	6	6					
SPRING GULLY AT SPRING CREEK OAKS DRIVE IN TOMBALL	17481	1009D	10	12	HG	HH	RT	6	6	6					
LANGHAM CREEK AT SH 6 IN NORTHWEST HOUSTON	17482	1014E	10	12	HG	HH	RT	6	6	6	6				
BEAR CREEK AT OLD GREENHOUSE ROAD WEST OF HOUSTON	17484	1014A	10	12	HG	HH	RT	6	6	6					
UNNAMED TRIBUTARY OF HORSEPEN BAYOU TIDAL AT PENN HILLS	17485	1113C	11	12	HG	HH	RT	6	6	6					
BIG ISLAND SLOUGH AT HILLRIDGE ROAD IN SOUTHEAST HOUSTON	17486	1113E	11	12	HG	HH	RT	6	6	6					
WILLOW SPRING AT BANDRIDGE ROAD IN SOUTHEAST HOUSTON	17487	1113D	11	12	HG	HH	RT	6		6					Shallow site
SPRING CREEK IMMEDIATELY DOWNSTREAM OF KUYKENDAHL ROAD NORTHEAST OF HOUSTON	17489	1008	10	12	HG	HH	RT	6	6	6			4		

Site Description	Station ID	Water-body ID	Basin	Region	SE	CE	MT	Field	Conv	Bacteria	Flow	24 hr DO	TKN	Chlorophyll a	Comments
HALLS BAYOU AT AIRLINE ROAD IN NORTH HOUSTON	17490	1006D	10	12	HG	HH	RT	6	6	6					
HALLS BAYOU AT DEER TRAIL DRIVE IN NORTH HOUSTON	17491	1006D	10	12	HG	HH	RT	6	6	6	6				Flow from USGS gage 8076200
BUFFALO BAYOU AT SOUTH MASON ROAD WEST OF HOUSTON	17492	1014B	10	12	HG	HH	RT	6	6	6					
MASON CREEK 151 METERS DOWNSTREAM OF PARK PINE DRIVE WEST OF HOUSTON	17494	1014L	10	12	HG	HH	RT	6	6	6					
GREENS BAYOU IMMEDIATELY UPSTREAM OF MILLS ROAD WEST OF HOUSTON	17495	1016	10	12	HG	HH	RT	6	6	6					
FAULKLEY GULLY OF CYPRESS CREEK 105 METERS DOWNSTREAM OF LAKEWOOD FOREST DRIVE NORTHWEST OF HOUSTON	17496	1009C	10	12	HG	HH	RT	6	6	6					
SIMS BAYOU UPSTREAM TIDAL AT SOUTH POST OAK ROAD IN SOUTHWEST HOUSTON	17976	1007D	10	12	HG	HH	RT	6	6	6					
UNNAMED TRIBUTARY OF BUFFALO BAYOU IMMEDIATELY DOWNSTREAM OF EMILE ST ON NORTH BANK 120 M SOUTH OF CLINTON DRIVE IN CENTRAL HOUSTON	17977	1007O	10	12	HG	HH	RT	6	6	6					
UNNAMED TRIBUTARY OF HUNTING BAYOU AT MINDEN STREET APPROXIMATELY 0.3 KM EAST OF LOCKWOOD AND S OF N 610 LOOP EAST	18689	1007V	10	12	HG	HH	RT	6		6					Shallow site
BINTLIFF DITCH TRIBUTARY OF BRAYS BAYOU UNDER CENTER OF BISSONNET ST BRIDGE 317 M NE OF BISSONNET AT FONDREN RD IN SW HOUSTON	18690	1007T	10	12	HG	HH	RT	6		6					Shallow site
MIMOSA DITCH TRIBUTARY OF BRAYS BAYOU AT NEWCASTLE DR IN SOUTHWEST HOUSTON	18691	1007U	10	12	HG	HH	RT	6		6					Shallow site

Site Description	Station ID	Water-body ID	Basin	Region	SE	CE	MT	Field	Conv	Bacteria	Flow	24 hr DO	TKN	Chlorophyll a	Comments
POOR FARM DITCH TRIBUTARY OF BRAYS BAYOU AT EASTBOUND NORTH BRAESWOOD BLVD APPROX 200 M E OF BUFFALO SPEEDWAY IN SW HOUSTON	18692	1007S	10	12	HG	HH	RT	6		6					Shallow site
KEEGANS BAYOU AT SYNOTT ROAD 1.1 KM SOUTH OF THE INTERSECTION OF SYNOTT ROAD AND BISSONET STREET IN SOUTHWEST HOUSTON	20211	1007C	10	12	HG	HH	RT	6	6	6					
BUFFALO BAYOU NORTH SHORE IMMEDIATELY UNDERNEATH THE SOUTHBOUND FEEDER ROAD BRIDGE OF IH 610 WEST IN HOUSTON	20212	1014	10	12	HG	HH	RT	6	6	6					
WILLOW CREEK AT TUWA ROAD APPROXIMATELY 859 METERS DOWNSTREAM OF FM 2920 ROAD IN NORTHERN HARRIS COUNTY	20730	1008H	10	12	HG	HH	RT	6	6	6					
SIMS BAYOU AT GALVESTON ROAD IN HOUSTON	20736	1007	10	12	HG	HH	RT	6	6	6					
GREENS BAYOU AT WALLISVILLE ROAD APPROX 150 METERS NORTHEAST OF THE INTERSECTION OF DATTNER ROAD AND WALLISVILLE ROAD IN HOUSTON	21008	1006	10	12	HG	HH	RT	6	6	6					
HARRIS COUNTY FLOOD CONTROL DISTRICT CHANNEL D138 / CHIMNEY DITCH IMMEDIATELY UPSTREAM OF CAVERSHAM DRIVE BETWEEN THE NORTHBOUND AND SOUTHBOUND SECTIONS OF CHIMNEY ROCK ROAD IN HOUSTON	21180	1007W	10	12	HG	HH	RT	6	6	6					
SOUTH MAYDE CREEK AT SOUTH PARK VIEW DRIVE WEST OF HOUSTON	21813	1014H	10	12	HG	HH	RT	6	6	6					
UNNAMED TRIBUTARY OF GREENS BAYOU AT ALDINE WESTFIELD RD	22090	1016C	10	12	HG	HH	RT	6	6	6					
UNNAMED TRIBUTARY OF WHITE OAK BAYOU 18 METERS SOUTH AND 18 METERS WEST OF HELBERG RD DEAD END	22094	1017D	10	12	HG	HH	RT	6	6	6					

Site Description	Station ID	Water-body ID	Basin	Region	SE	CE	MT	Field	Conv	Bacteria	Flow	24 hr DO	TKN	Chlorophyll a	Comments
TURKEY CREEK AT CLAY ROAD IN NORTHWEST HOUSTON	22169	1014K	10	12	HG	HH	RT	6	6	6			4		
CYPRESS CREEK AT FRY ROAD 3.3 KM UPSTREAM OF US 290/NORTHWEST FWY	22393	1009	10	12	HG	HH	RT	6	6	6	6		4		REPLACED site 11333 in FY23 due to safety
BUFFALO BAYOU TIDAL AT CONGRESS ST BRIDGE IN HOUSTON	22396	1013	10	12	HG	HH	RT	6	6	6	6				REPLACED site 11347 in FY23
CRYSTAL CREEK AT FM 1314	11181	1004D	10	12	HG	HW	RT	6	6	6			4		
LUCE BAYOU/SAN JACINTO RIVER EAST FORK AT HUFFMAN-NEW CANEY ROAD	11187	1002B	10	12	HG	HW	RT	6	6	6					
LAKE HOUSTON NORTH SIDE OF MISSOURI PACIFIC RAILROAD BRIDGE 137 METERS SOUTH AND 1.36 KM WEST OF INTERSECTION OF PINO LN AND SUNOCO RD	11208	1002	10	12	HG	HW	RT	12	12	12			4	4	
LAKE HOUSTON AT FM 1960 WEST END PASS BRIDGE 269 M N AND 731 M E OF INTERSECTION OF ATASCOCITA SHORES AND FM 1960/CITY HO SITE 9	11211	1002	10	12	HG	HW	RT	12	12	12					
LAKE HOUSTON AT FM 1960 EAST END PASS BRIDGE 235 M S AND 950 M WEST OF INTERSECTION OF FM 1960 AND FAIRLAKE LANE/CITY HO SITE 13	11212	1002	10	12	HG	HW	RT	12	12	12					
EAST FORK SAN JACINTO RIVER AT FM 1485	11235	1003	10	12	HG	HW	RT	6	6	6	6		4		Flow from USGS gage 8070200
EAST FORK SAN JACINTO RIVER IMMEDIATELY UPSTREAM OF TX-105 BUSINESS ROUTE / W SOUTHLINE STREET WEST OF CLEVELAND	11238	1003	10	12	HG	HW	RT	6	6	6	6		4		Flow from USGS gage 8070000
WEST FORK SAN JACINTO RIVER IMMEDIATELY UPSTREAM OF SH 242	11243	1004	10	12	HG	HW	RT	6	6	6			4		

Site Description	Station ID	Water-body ID	Basin	Region	SE	CE	MT	Field	Conv	Bacteria	Flow	24 hr DO	TKN	Chlorophyll a	Comments
WEST FORK SAN JACINTO RIVER IMMEDIATELY DOWNSTREAM OF SH 105 NW OF CONROE CAMS772	11251	1004	10	12	HG	HW	RT	6	6	6	6				Flow from USGS gage 8067650
SPRING CREEK BRIDGE AT IH 45 20 MILES NORTH OF HOUSTON	11313	1008	10	12	HG	HW	RT	6	6	6	6		4		Flow from USGS gage 8068500
CYPRESS CREEK BRIDGE ON IH 45 15 MI NORTH OF HOUSTON	11328	1009	10	12	HG	HW	RT	6	6	6	6		4		Flow from USGS gage 8069000
CANEY CREEK IMMEDIATELY DOWNSTREAM OF FM 1485	11334	1010	10	12	HG	HW	RT	6	6	6					
PEACH CREEK BRIDGE AT FM 2090 IN SPLENDORA	11337	1011	10	12	HG	HW	RT	6	6	6	6		4		Flow from USGS gage 08071000
LAKE HOUSTON 90 M S AND 349 M W OF INTERSECTION OF MAGNOLIA PT DR AND DIAMOND WAY CANEY CREEK ARM IN HOUSTON	16623	1002	10	12	HG	HW	RT	12	12	12					
PEACH CREEK IMMEDIATELY UPSTREAM OF OLD HWY 105	16625	1011	10	12	HG	HW	RT	6	6	6					
STEWARTS CREEK 175 METERS DOWNSTREAM OF SH LOOP 336 SOUTHEAST OF CONROE	16626	1004E	10	12	HG	HW	RT	6	6	6			4		
LK HOUSTON W OF LK SHADOWS SUBDIVISION MID LAKE NW OF HOUSTON 2.09 KM N AND 1.38 KM E OF INTERSECT OF LK HOUSTON PKWY AND DITE CAYLIN	16668	1002	10	12	HG	HW	RT	12	12	12					
LAKE HOUSTON IN THE WEST FORK SAN JACINTO RIVER CHANNEL 270 M EAST AND 60 M NORTH OF MISTY COVE AT ATASCOCITA PLACE DR	18667	1002	10	12	HG	HW	RT	12	12	12			4	4	
LAKE HOUSTON/LUCE BAYOU 123 M NORTH AND 188 M WEST OF LAKEWATER DR AT WATERWOOD DR IN	18670	1002	10	12	HG	HW	RT	12	12	12			4	4	

Site Description	Station ID	Water-body ID	Basin	Region	SE	CE	MT	Field	Conv	Bacteria	Flow	24 hr DO	TKN	Chlorophyll a	Comments
WATER WONDERLAND SUBDIVISION IN HARRIS COUNTY															
LAKE HOUSTON WEST FORK SAN JACINTO RIVER ARM UNDER POWER LINES 567 METERS EAST AND 538 METERS NORTH FROM THE INTERSECTION OF BELLEAU WOOD DRIVE AND SOUTHSORE DRIVE IN HOUSTON	20782	1002	10	12	HG	HW	RT	12	12	12					
CANEY CREEK AT MILLMAC ROAD NORTHEAST OF CUT AND SHOOT	21465	1010	10	12	HG	HW	RT	6	6	6			4		
LUCE BAYOU 224 METERS NORTHWEST OF END OF CRY BABY LANE IN HUFFMAN	22224	1002	10	12	HG	HW	RT	12	12	12					ADDED in FY21
LAKE CONROE AT DAM MID CHANNEL 85 M OUT FROM MIDDLE TAINTER GATE 922 M N AND 426 M E OF INTERSECTION OF DAM SITE RD AND SH 105	11342	1012	10	12	HG	SJ	RT	12	12	12			4	4	
LAKE CONROE AT FM 1375 IN THE MAIN CHANNEL 4TH PILING FROM THE EAST 541 M SOUTH AND 1.40 KM W OF INTERSECTION OF KAGLE RD AND FM 1375 USGS SITE GC	11344	1012	10	12	HG	SJ	RT	12	12	12			4	4	
PANTHER BRANCH 295 METERS DOWNSTREAM OF SAWDUST ROAD IN THE WOODLANDS	16422	1008C	10	12	HG	SJ	RT	12	4	4					
LAKE WOODLANDS AT WESTERN REACH 110 METERS NORTH AND 100 METERS EAST OF INTERSECTION OF MEADOW COVE DR AND PLEASURE COVE DR IN THE WOODLANDS	16481	1008F	10	12	HG	SJ	RT	12	4	4					
LAKE WOODLANDS AT SOUTH END 23 METERS NORTH AND 50 METERS EAST OF THE WEST EDGE OF DAM IN THE WOODLANDS	16482	1008F	10	12	HG	SJ	RT	12	4	4			4	4	
LAKE WOODLANDS AT MID POINT 130 METERS NORTH AND 30 METERS EAST OF THE NORTHERN	16483	1008F	10	12	HG	SJ	RT	12	4	4					

Site Description	Station ID	Water-body ID	Basin	Region	SE	CE	MT	Field	Conv	Bacteria	Flow	24 hr DO	TKN	Chlorophyll a	Comments
INTERSECTION OF E SHORE DR AND CAPE HARBOR PL IN THE WOODLANDS															
LAKE WOODLANDS AT NORTH END 111 METERS DOWNSTREAM OF RESEARCH FOREST DRIVE IN THE WOODLANDS	16484	1008F	10	12	HG	SJ	RT	12	4	4					
LOWER PANTHER BRANCH AT FOOTBRIDGE 265 M UPSTREAM OF SAWDUST RD APPROX 200 M UPSTREAM OF PERMIT WQ0011401-001 LOCATED AT 2436 SAWDUST ROAD	16627	1008C	10	12	HG	SJ	RT	12	4	4					
UPPER PANTHER BRANCH APPROX 80 M UPSTREAM OF PERMIT WQ0012597-001 LOCATED AT 5402 RESEARCH FOREST DR	16629	1008B	10	12	HG	SJ	RT	12	4	4					
UPPER PANTHER BRANCH APPROX 170 METERS DOWNSTREAM OF PERMIT WQ0012597-001 LOCATED AT 5402 RESEARCH FOREST DR	16630	1008B	10	12	HG	SJ	RT	12	4	4					
BEAR BRANCH 20 METERS DOWNSTREAM OF RESEARCH FOREST DRIVE	16631	1008E	10	12	HG	SJ	RT	12	4	4	12				Flow from USGS gage 8068390
LAKE CONROE AT APRIL POINT MID CHANNEL 559 M N AND 586 M E OF INTERSECTION OF APRIL POINT PLACE AND APRIL HILL	16638	1012	10	12	HG	SJ	RT	12	12	12					
LAKE CONROE AT SOUTH END OF LAKE ON EAST SIDE 201 METERS SOUTH AND 732 METERS WEST OF INTERSECTION OF S VALLEY DRIVE AND CREST DRIVE	16639	1012	10	12	HG	SJ	RT	12	12	12			4	4	
LAKE CONROE S OF BENTWATER ISLAND WEST COVE S OF FM 1097 BRIDGE 769 M N AND 89 M E OF INTERSECTION OF WATERFRONT AND SPRINGTIME DR	16640	1012	10	12	HG	SJ	RT	12	12	12					

Site Description	Station ID	Water-body ID	Basin	Region	SE	CE	MT	Field	Conv	Bacteria	Flow	24 hr DO	TKN	Chlorophyll a	Comments
LAKE CONROE AT AQUARIUS POINT MID CHANNEL N OF FM 830 BOAT RAMP 437 M N AND 924 M W OF INTERSECT OF FM 830 AND LAKEVIEW MANOR DR	16641	1012	10	12	HG	SJ	RT	12	12	12					
LAKE CONROE AT LAKE MID POINT MID CHANNEL AT FM 1097 BRIDGE 57 M S AND 520 M W OF INTERSECTION OF FM 1097 AND BLUEBERRY HILL	16642	1012	10	12	HG	SJ	RT	12	12	12			4	4	
LAKE CONROE AT HUNTERS POINT CANEY CREEK ARM E OF SCOTTS RIDGE BOAT RAMP 640 M N AND 558 M E OF INTERSECT OF TEEL RD AND HUNTERS TRL	16643	1012	10	12	HG	SJ	RT	12	12	12					
LAKE CONROE AT PARADISE POINT MID CHANNEL 396 METERS S AND 309 M WEST INTERSECTION OF PARADISE VIEW DRIVE AND PARADISE POINT DRIVE	16644	1012	10	12	HG	SJ	RT	12	12	12					
LAKE CONROE AT MOUTH OF SANDY BRANCH COVE 2.63 KM EAST OF INTERSECTION OF HARDY SMITH ROAD AND F S 218 A	16645	1012	10	12	HG	SJ	RT	12	12	12					
BEAR BRANCH IMMEDIATELY UPSTREAM OF THE BEAR BRANCH RESERVIOR DAM ABOUT 115 METERS UPSTREAM OF KUYKENDAHL ROAD	22493	1008E	10	12	HG	SJ	RT	12		4					NEW in FY25
EAST FORK SAN JACINTO RIVER AT FM 2090 IN LIBERTY COUNTY	11236	1003	10	12	HG	TF	RT	4	4	4	4				
EAST FORK SAN JACINTO RIVER IMMEDIATELY DOWNSTREAM OF FM 945 5.6 MILES NORTH OF CLEVELAND	11237	1003	10	10	HG	TF	RT	4	4	4	4				
EAST FORK SAN JACINTO RIVER IMMEDIATELY DOWNSTREAM OF US 59 AT RED GULLY	14242	1003	10	12	HG	TF	RT	4	4	4	4				
TARKINGTON BAYOU AT SH 105/SH 321 SOUTHEAST OF CLEVELAND	20466	1002A	10	12	HG	TF	RT	4	4	4	4		4		NEW for TRIES in FY24.

Site Description	Station ID	Water-body ID	Basin	Region	SE	CE	MT	Field	Conv	Bacteria	Flow	24 hr DO	TKN	Chlorophyll a	Comments
WINTERS BAYOU AT FM 2929 / FOUR NOTCH ROAD 4.8 KILOMETERS SOUTH OF PHELPS IN WALKER COUNTY	21933	1003A	10	12	HG	TF	RT	4	4	4	4				
BOSWELL CREEK AT FOUR NOTCH ROAD / BOSWELL ROAD 13 KILOMETERS NORTHEAST OF NEW WAVERLY IN WALKER COUNTY	21934	1003C	10	12	HG	TF	RT	4	4	4	4				
WINTERS BAYOU AT FM 2693 IN SAN JACINTO COUNTY	21935	1003A	10	10	HG	TF	RT	4	4	4	4				
WINTERS BAYOU AT DABNEY BOTTOM RD IN SAN JACINTO COUNTY	21937	1003A	10	10	HG	TF	RT	4	4	4	4				
NEBLETT'S CREEK AT FM 1725 IN SAN JACINTO COUNTY	21938	1003B	10	10	HG	TF	RT	4	4	4	4				
EAST FORK SAN JACINTO RIVER AT NORTH BUTCH ARTHUR ROAD IN SAN JACINTO COUNTY	21939	1003	10	10	HG	TF	RT	4	4	4	4				
TARKINGTON BAYOU AT FM 787 APPROXIMATELY 1.1 KM EAST OF CAMPBELL ST IN CLEVELAND TX	22431	1002A	10	12	HG	TF	RT	4	4	4	4		4		NEW for TRIES in FY24.
CEDAR BAYOU TIDAL MID CHANNEL 45 M DOWNSTREAM OF SH 146 NORTHEAST OF BAYTOWN	11115	0901	9	12	HG	UI	RT	4	4	4					
CEDAR BAYOU ABOVE TIDAL 30 M DOWNSTREAM OF FM 1942 AT EAST BANK	11118	0902	9	12	HG	UI	RT	4	4	4	4				
CEDAR BAYOU ABOVE TIDAL 45 M DOWNSTREAM OF FM 1960 NORTHEAST OF HUFFMAN	11123	0902	9	12	HG	UI	RT	4	4	4	4		4		
MOSES BAYOU AT NORTHBOUND SH 146 BRIDGE AT MID-BRIDGE NORTH OF LA MARQUE	11400	2431A	24	12	HG	UI	RT	4	4	4					
HIGHLAND BAYOU AT FAIRWOOD ROAD IN LA MARQUE IN GALVESTON COUNTY	11415	2424A	24	12	HG	UI	RT	4	4	4					
MUSTANG BAYOU AT FM 2917 SOUTH OF ALVIN	11423	2432A	24	12	HG	UI	RT	4	4	4	4		4		
CEDAR CREEK AT FM 517 W OF DICKINSON	11434	1103E	11	12	HG	UI	RT	4	4	4	4				
GUM BAYOU AT FM 517 E OF DICKINSON	11436	1103D	11	12	HG	UI	RT	4	4	4			4		

Site Description	Station ID	Water-body ID	Basin	Region	SE	CE	MT	Field	Conv	Bacteria	Flow	24 hr DO	TKN	Chlorophyll a	Comments
DICKINSON BAYOU TIDAL AT SH 146 BRIDGE EAST OF DICKINSON	11455	1103	11	12	HG	UI	RT	4	4	4			4		
DICKINSON BAYOU TIDAL AT IH 45	11462	1103	11	12	HG	UI	RT	4	4	4					
CHOCOLATE BAYOU TIDAL FM 2004 BRIDGE SOUTH OF ALVIN	11478	1107	11	12	HG	UI	RT	4	4	4			4	4	
OYSTER CREEK TIDAL AT THAT-WAY DRIVE 0.5 MILES BELOW FM 2004	11486	1109	11	12	HG	UI	RT	4	4	4			4		
OYSTER CREEK IMMEDIATELY DOWNSTREAM OF SH 35 WEST OF ANGLETON	11490	1110	11	12	HG	UI	RT	4	4	4	4		4		Conv & Bact added in second half of FY2020
OYSTER CREEK AT SIMS RD / BRAZORIA CR 30 WEST OF ANGLETON	11491	1110	11	12	HG	UI	RT	4	4	4	4		4		ADDED site to CRP in FY2019. TCEQ Permitting requested flow in FY20.
OYSTER CREEK AT FM 1462 WEST OF ROSHARON	11493	1110	11	12	HG	UI	RT	4	4	4	4		4		ADDED in FY20 at request of TCEQ
HARDEMAN SLOUGH IMMEDIATELY DOWNSTREAM OF ALLENHURST RD NE OF FM 2540 NEAR ALLENHURST COMMUNITY	12135	1305A	13	12	HG	UI	RT	4	4	4	4				
LINNVILLE BAYOU 35 M DOWNSTREAM OF SIMS ROAD / CR 153 APPROXIMATELY 5.20 KM UPSTREAM OF MOUTH	12138	1304A	13	12		UI	RT	4	4	4	4		4		ADDED IN FY2024
CANEY CREEK IMMEDIATELY UPSTREAM OF CONCRETE BRIDGE 210 M DOWNSTREAM OF	12151	1304	13	12	HG	UI	RT	4	4	4					

Site Description	Station ID	Water-body ID	Basin	Region	SE	CE	MT	Field	Conv	Bacteria	Flow	24 hr DO	TKN	Chlorophyll a	Comments
LINVILLE BAYOU CONFLUENCE AND ADJACENT TO FM 521															
CANEY CREEK AT SERGEANT JOE PARKS JR MEMORIAL HIGHWAY / FM 457 IN MATAGORDA COUNTY	12153	1305	13	12	HG	UI	RT	4	4	4	4		4		
CANEY CREEK ABOVE TIDAL 35 M DOWNSTREAM OF ASHWOOD RD/FM 3156 1.24 KM SOUTHWEST OF MATAGORDA CR1728 ASHWOOD	12155	1305	13	12	HG	UI	RT	4	4	4	4		4		ADDED IN FY2024
WEST BAY OFFAT BAYOU MID BAYOU OPPOSITE LAKE MADELINE CANAL	13322	2424D	24	12	HG	UI	RT	4	4	4			4	4	
WEST BAY AT RANGE MARKER D BETWEEN SOUTH DEER ISLAND AND TEICHMAN POINT	14622	2424	24	12	HG	UI	RT	4	4	4			4	4	
OFFATTS BAYOU OFF CM 18	14645	2424D	24	12	HG	UI	RT	4	4	4					
HIGHLAND BAYOU TIDAL AT FM 519 335 METERS NORTH OF SH 6 IN CITY OF HITCHCOCK IN GALVESTON COUNTY	15941	2424A	24	12	HG	UI	RT	4	4	4			4		
SAN BERNARD RIVER IMMEDIATELY DOWNSTREAM OF FM 3013 ON THE COLORADO-AUSTIN COUNTY LINE APPROXIMATELY 15KM SW OF SEALY	16370	1302	13	12	HG	UI	RT	4	4	4	4				
GUM TREE BRANCH AT WHARTON CR 242 APPROXIMATELY 5.9 KM SE OF LISSIE	16371	1302A	13	12	HG	UI	RT	4	4	4	4				ADDED IN FY2024
GEISLER BAYOU AT FM517 BRIDGE 0.19MI UPSTREAM OF DICKINSON BAYOU IN DICKINSON	16470	1103C	11	12	HG	UI	RT	4	4	4					
BENSONS BAYOU AT FM 517 / PINE DR IN DICKINSON	16471	1103A	11	12	HG	UI	RT	4	4	4					
MARYS CREEK AT MARYS CROSSING IN NORTH FRIENDSWOOD	16473	1102B	11	12	HG	UI	RT	4	4	4	4		4		
ROBINSONS BAYOU AT FM270 IN LEAGUE CITY	16475	1101D	11	12	HG	UI	RT	4	4	4					
HIGHLAND BAYOU 80 M NORTHEAST OF SH 6 BRIDGE CENTERPOINT IN BAYOU VISTA WEST OF IH 45 IN GALVESTON COUNTY	16488	2424A	24	12	HG	UI	RT	4	4	4			4	4	

Site Description	Station ID	Water-body ID	Basin	Region	SE	CE	MT	Field	Conv	Bacteria	Flow	24 hr DO	TKN	Chlorophyll a	Comments
MARCHAND BAYOU TIDAL AT FM519 IN HITCHCOCK	16490	2424C	24	12	HG	UI	RT	4	4	4					
HIGHLAND BAYOU AT FM 2004 IN HITCHCOCK IN GALVESTON COUNTY	16491	2424A	24	12	HG	UI	RT	4	4	4			4		
CHIGGER CREEK AT FM528 BRIDGE IN FRIENDSWOOD	16493	1101B	11	12	HG	UI	RT	4	4	4	4				
HIGHLAND BAYOU AT END OF BAYOU LANE FREDDIESVILLE	16562	2424A	24	12	HG	UI	RT	4	4	4					
LAKE MADELINE AT CORNER OF BELUCHE DRIVE AND DOMINIQUE DRIVE IN GALVESTON	16564	2424B	24	12	HG	UI	RT	4	4	4			4	4	
CLEAR CREEK TIDAL AT BROOKDALE DR APPROX 0.1MI DOWNSTREAM OF GRISSOM RD IN COUNTRYSIDE PARK IN CANOE LAUNCHING AREA IN LEAGUE CITY	16576	1101	11	12	HG	UI	RT	4	4	4			4		
MAGNOLIA CREEK AT W BAY AREA BLVD LEAGUE CITY APPROX 250 M UPSTREAM OF WWTP PERMIT WQ0010568-003	16611	1101A	11	12	HG	UI	RT	4	4	4	4				
COWART CREEK 9 METERS UPSTREAM FROM CASTLEWOOD DRIVE BRIDGE IN FRIENDSWOOD	16677	1102A	11	12	HG	UI	RT	4	4	4	4				
HICKORY SLOUGH AT ROBINSON DRIVE IN PEARLAND	17068	1102C	11	12	HG	UI	RT	4	4	4	4				
CHOCOLATE BAY 200 M NORTHWEST OF HORSE GROVE POINT AND 5.1 KM DOWNSTREAM OF FM 2004	17086	2432	24	12	HG	UI	RT	4	4	4			4	4	
MOSES BAYOU AT SH 3 IN TEXAS CITY	17910	2431E	24	12	HG	UI	RT	4	4	4	4				
NEW BAYOU AT FM 2004 S/SW OF HITCHCOCK	17911	2432E	24	12	HG	UI	RT	4	4	4					
PERSIMMON BAYOU AT FM 2004 S/SW OF HITCHCOCK	17913	2432D	24	12	HG	UI	RT	4	4	4					
COW BAYOU AT NASA ROAD 1 IN WEBSTER 100 M EAST OF FM 270/EL CAMINO REAL	17928	1101C	11	12	HG	UI	RT	4	4	4					

Site Description	Station ID	Water-body ID	Basin	Region	SE	CE	MT	Field	Conv	Bacteria	Flow	24 hr DO	TKN	Chlorophyll a	Comments
AUSTIN BAYOU AT FM 2004 APPROXIMATELY 4 MILES SOUTHEAST OF ANGLETON TEXAS IN BRAZORIA COUNTY	18048	1105B	11	12	HG	UI	RT	4	4	4			4	4	
BASTROP BAYOU OFF BAYOU WOOD DR DUE EAST OF BRAZORIA CR 201 AT BASTROP BAYOU DR APPROX 1.1 KM UPSTREAM OF SH 288B IN RICHWOOD VILLAGE	18502	1105	11	12	HG	UI	RT	4	4	4					
BASTROP BAYOU TIDAL APPROXIMATELY 15 M OFF NORTH BANK AND 1.55 KM UPSTREAM OF FM 2004 IN RICHWOOD VILLAGE	18503	1105	11	12	HG	UI	RT	4	4	4					
BASTROP BAYOU TIDAL MID CHANNEL AT NORTH END OF BASTROP BEACH ROAD 350 M DOWNSTREAM OF FM 523 SE OF ANGLETON	18504	1105	11	12	HG	UI	RT	4	4	4					
BASTROP BAYOU TIDAL 38 M NORTH OF N END OF COMPASS DR/BRAZORIA CR 504 APPROXIMATELY 4.4 KM DOWNSTREAM OF FM 523 SE OF ANGLETON	18505	1105	11	12	HG	UI	RT	4	4	4			4	4	
AUSTIN BAYOU IMMEDIATELY UPSTREAM OF DANBURY-ANGLETON ROAD/BRAZORIA CR 210 EAST OF DANBURY	18506	1105C	11	12	HG	UI	RT	4	4	4	4		4		
FLORES BAYOU IMMEDIATELY UPSTREAM OF DANBURY-ANGLETON ROAD/BRAZORIA CR 210 EAST OF ANGLETON	18508	1105A	11	12	HG	UI	RT	4	4	4	4				
MUSTANG BAYOU IMMEDIATELY UPSTREAM OF EAST SOUTH STREET 85 METERS WEST OF SOUTHBOUND SH 35 IN ALVIN USGS ID 8077890	18554	2432A	24	12	HG	UI	RT	4	4	4	4				
UNNAMED TRIBUTARY OF CLEAR CREEK TIDAL IN FOREST PARK CEMETERY IMMEDIATELY UPSTREAM OF S FEEDER RD OF I 45/GULF FWY S OF NASA RD 1 IN WEBSTER	18591	1101F	11	12	HG	UI	RT	4	4	4	4				

Site Description	Station ID	Water-body ID	Basin	Region	SE	CE	MT	Field	Conv	Bacteria	Flow	24 hr DO	TKN	Chlorophyll a	Comments
UNNAMED TRIBUTARY OF MOSES LAKE AT STATE LOOP 197/25TH AVE NORTH 432 M EAST OF NORTHBOUND SH 146 IN TEXAS CITY	18592	2431C	24	12	HG	UI	RT	4	4	4					
HIGHLAND BAYOU DIVERSION CANAL MID CHANNEL AT SECOND STREET BRIDGE 467 M UPSTREAM OF PRICE ROAD WWTP RELEASE IN HITCHCOCK	18593	2424G	24	12	HG	UI	RT	4	4	4					
MARYS CREEK BYPASS AT EAST BROADWAY ST/FM 518 WEST OF SUNSET MEADOWS DR IN PEARLAND	18639	1102F	11	12	HG	UI	RT	4	4	4	4				
WILLOW BAYOU AT BAKER ST 404 M UPSTREAM OF FM 2004 SOUTH OF SANTA FE IN GALVESTON COUNTY	18668	2432B	24	12	HG	UI	RT	4	4	4	4				
ENGLISH BAYOU MID BAYOU 250 M EAST AND 83 M SOUTH OF 61ST ST BRIDGE CENTERPOINT IN GALVESTON	18695	2424E	24	12	HG	UI	RT	4	4	4			4	4	
CLEAR CREEK ABOVE TIDAL AT YOST ROAD TERMINUS IN PEARLAND IN BRAZORIA COUNTY	20010	1102	11	12	HG	UI	RT	4	4	4	4				
SAN BERNARD RIVER TIDAL AT SH 35 SOUTHWEST OF WEST COLUMBIA	20460	1301	13	12	HG	UI	RT	4	4	4					
WEST BERNARD CREEK AT WHARTON CR 225 EAST OF HUNGERFORD	20721	1302B	13	12	HG	UI	RT	4	4	4	4		4		
PEACH CREEK AT WHARTON CR 117/CHUDALLA ROAD/ARCHER ROAD 89 METERS SOUTH OF THE INTERSECTION OF WHARTON CR 117/CHUDALLA ROAD/ARCHER ROAD AND WHARTON CR 121/WHARTON CR 119/DONALDSON ROAD IN EAST OF WHARTON	20722	1302D	13	12	HG	UI	RT	4	4	4	4		4		
MOUND CREEK AT BRAZORIA CR 450/JACKSON SETTLEMENT ROAD 1.22 KILOMETERS UPSTREAM OF FM 1301 IN WEST OF WEST COLUMBIA	20723	1302E	13	12	HG	UI	RT	4	4	4	4		4		

Site Description	Station ID	Water-body ID	Basin	Region	SE	CE	MT	Field	Conv	Bacteria	Flow	24 hr DO	TKN	Chlorophyll a	Comments
BORDENS GULLY AT SPRUCE DRIVE IN DICKINSON	20724	1103B	11	12	HG	UI	RT	4	4	4	4		4		
UNNAMED TRIBUTARY OF GUM BAYOU AT OWENS DRIVE 1.51 KILOMETERS UPSTREAM OF CONFLUENCE WITH GUM BAYOU IN DICKINSON	20728	1103G	11	12	HG	UI	RT	4	4	4					
CARY BAYOU IMMEDIATELY UPSTREAM OF RACCOON DRIVE BRIDGE IN BAYTOWN	21079	0901A	9	12	HG	UI	RT	4	4	4			4		ADDED in FY21 at request of assessor
CHOCOLATE BAYOU IMMEDIATELY UPSTREAM OF BRAZORIA CR 171 / MUSTANG CHOCOLATE BAYOU ROAD IN LIVERPOOL	21178	1107	11	12	HG	UI	RT	4	4	4					
MUSTANG BAYOU AT THE HEIGHTS-MANVEL ROAD /CARDINAL DRIVE BRIDGE NEAR ALVIN	21416	2432A	24	12	HG	UI	RT	4	4	4	4				
UNNAMED TRIBUTARY OF BASTROP BAYOU TIDAL AT BRAZORIA CR 213 / SHELL ROAD 7.0 KILOMETERS EAST OF ANGLETON	21735	1105D	11	12	HG	UI	RT	4	4	4	4		4		
TURKEY CREEK AT BEAMER ROAD 1.5 KM SOUTHEAST OF FM 1959/DIXIE FARM ROAD IN FRIENDSWOOD	21925	1102D	11	12	HG	UI	RT	4	4	4	4				
AUSTIN BAYOU TIDAL 1.60 KILOMETERS UPSTREAM OF THE CONFLUENCE WITH BASTROP BAYOU TIDAL IN BRAZORIA COUNTY	22012	1105B	11	12	HG	UI	RT	4	4	4			4	4	
ARMAND BAYOU TIDAL 100 M BELOW THE CONFLUENCE WITH SPRING GULLY	22187	1113	11	12	HG	UI	RT	4	4	4			4	4	
MOSES BAYOU ABOVE TIDAL APPROXIMATELY 60 METERS SOUTH OF EXPLORER DRIVE CUL-DE-SAC WEST OF HWY 3 / GALVESTON RD IN TEXAS CITY	22497	2431E	24	12	HG	UI	RT	4	4	4	4				Added in FY25